

No. 1 (over) Johan J. bolahan, betuy Assessor. 1863.

<sup>2</sup> A	<sup>8</sup> B	<sup>24</sup> C	<sup>36</sup> D	<sup>48</sup> E	<sup>52</sup> F	<sup>58</sup> G	<sup>64</sup> H	<sup>78</sup> I	<sup>80</sup> J	<sup>82</sup> K
<sup>6</sup> L	<sup>102</sup> M	<sup>116</sup> N	<sup>118</sup> O	<sup>122</sup> P	<sup>132</sup> Q	<sup>134</sup> R	<sup>144</sup> S	<sup>162</sup> T	<sup>164</sup> U	
<sup>168</sup> V	<sup>172</sup> W	<sup>96</sup> M	<sup>182</sup> Y	<sup>186</sup> Z						

18



Ed. Meyer

T. 128

T. 128



74-5200



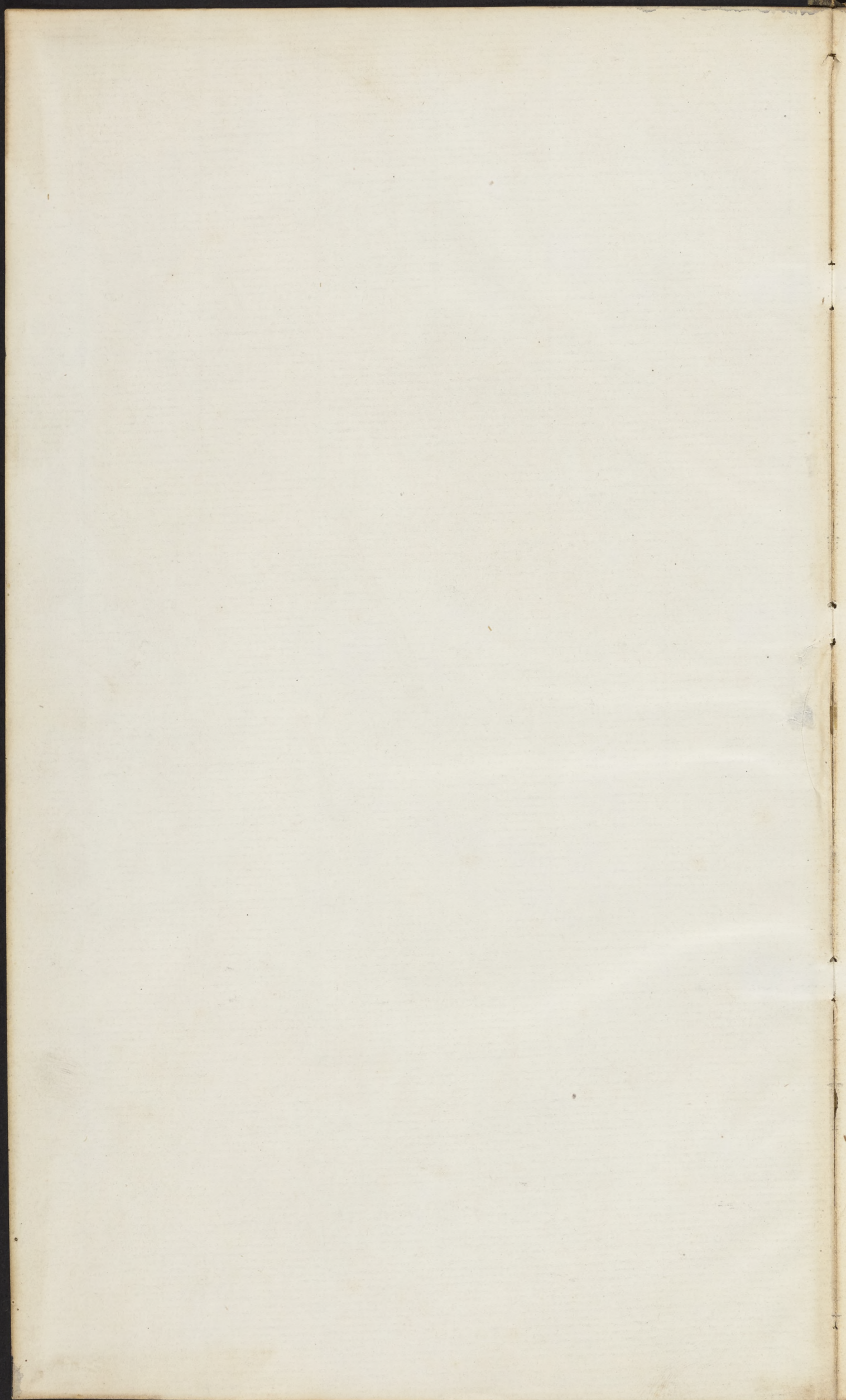



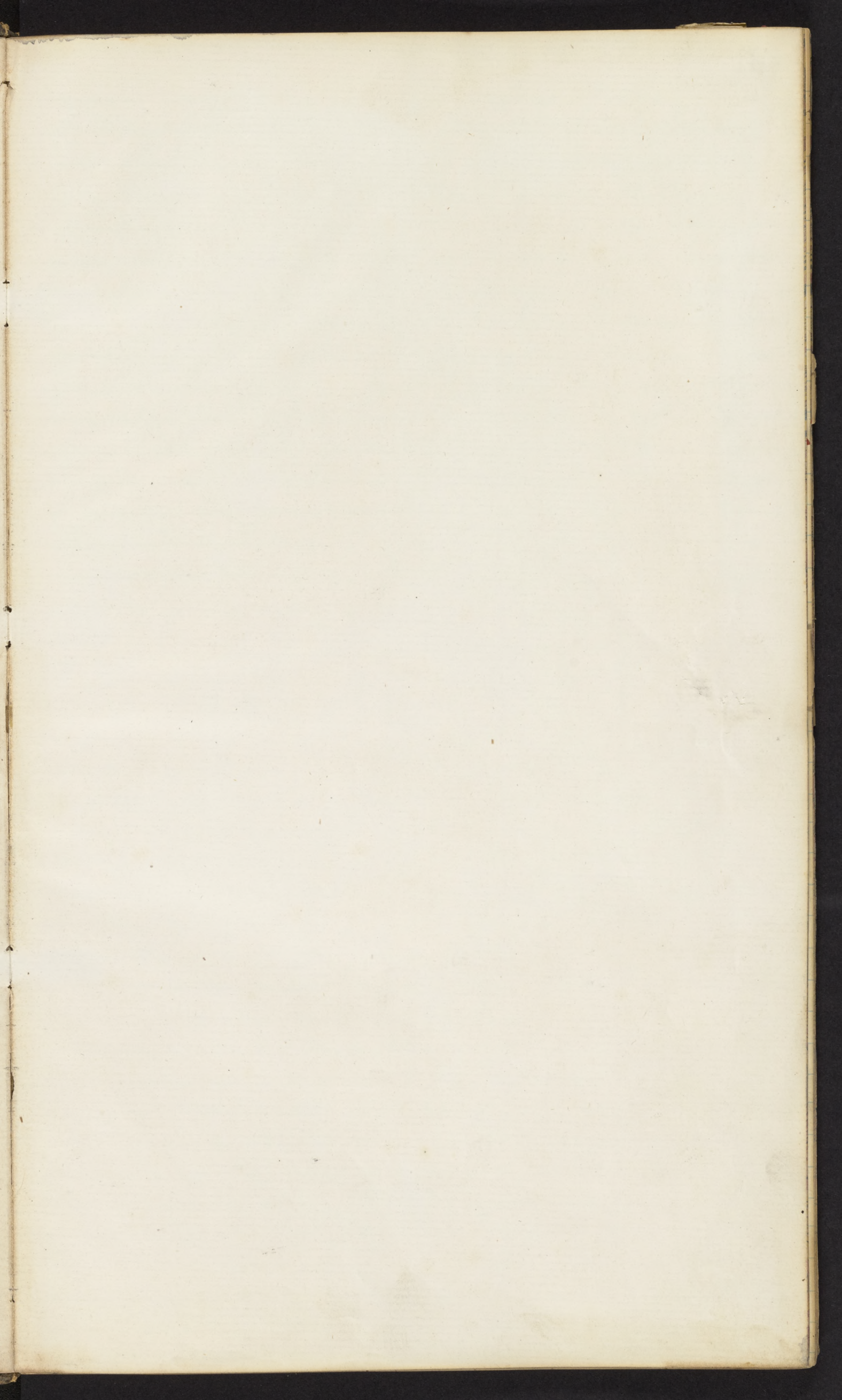



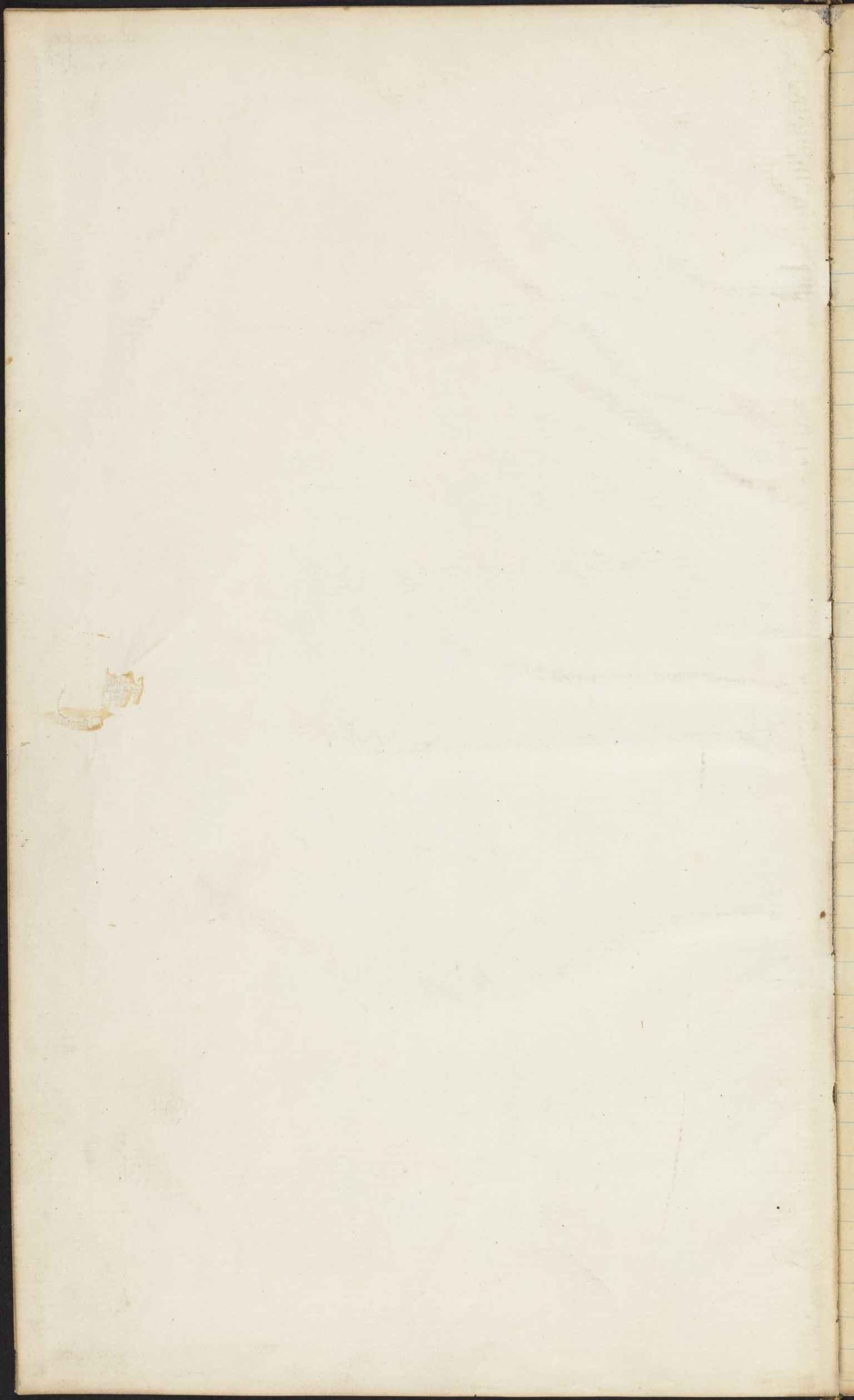



... ..

... ..

... ..

... ..

... ..

... ..

... ..

... ..

... ..

... ..

... ..



Anderson, Robert Improvements on lot of C. S. Ryland

Archer, L. 43 feet front on west side of First Street by  
(E. P. Reed, Agt.)  $81\frac{1}{2}$  feet deep, lying next south of lot of Levy & Bao., and being part of lot

Also, lot

" North  $\frac{1}{2}$  of lot

" West  $\frac{1}{2}$  " "

" North  $\frac{1}{2}$  " "

(S) " 25 acres of land, more or less, being all that portion of 500-acre lot No. 12 lying within the limits of the City of San Jose

Abrams, D. South  $21\frac{3}{4}$  feet front by  $137\frac{1}{2}$  feet deep of lot

Appleton, H. J. H. 4 acres of land, more or less bounded Northwesterly by land of Stevens, Easterly by land of Barnhisel, Southwesterly by land of Manley, and Westerly by Whitney Street

Adams, D. J. Lots 1 to 8 inclusive in Block

Also, " " " 8 " " "

" " " 8 " " "

" North 30 feet front by  $137\frac{1}{2}$  feet deep of the South  $\frac{1}{2}$  of lot

X Alford, Henry B. Stock of Hardware

Allen, Mrs. C. C. Lot

Also "

" "

" "

" "

" "

Adams, J. H. 59 feet front on west side of First Street by  $137\frac{1}{2}$  feet deep, being North part of lot

Alden, Emily In Whites Addition, lot  
Also, " " " West  $\frac{1}{2}$  of lot



Lot	Block	Range	Land	Imp'ts	Personal	Total	Remarks
				500	110	610	Copied

1	1	1N	2.250	6.750			
4	1	2N	1.200	2.500			
8	2	2N	600	250			
9	1	3N	300	400			
10	1	3N	600	400			

			750	<del>750</del>		16.000	Copied
--	--	--	-----	----------------	--	--------	--------

6	2	4B	70	200	1.050	1.320	Copied
---	---	----	----	-----	-------	-------	--------

			500	500	100	1,100	Copied
--	--	--	-----	-----	-----	-------	--------

	3	9B	1.400	3,600			
	3	10B	1.000				
	4	10B	1.000				

lot 6	1	2N	1200	400	900	\$9.5.00	Copied
-------	---	----	------	-----	-----	----------	--------

				3.000		3.000	Copied
--	--	--	--	-------	--	-------	--------

5	4	3N	400	2,000			
6	"	"	500				
7	"	"	650				
8	"	"	550				

7	4	2N	900				
8	4	"	750	2,500	700	8,900	Copied

12	4	1N	350	600	500	1.450	Copied
----	---	----	-----	-----	-----	-------	--------

2	1		600				
---	---	--	-----	--	--	--	--

1	1		500	1,000		2,100	Copied
---	---	--	-----	-------	--	-------	--------



- 4 Augeris & Bro., Co. +  $44\frac{3}{2}$  feet front on west side of Market Street by 139 feet deep, lying next South of Brewery lot of J. Goeco
- + Also, 25 varas front on West side of Market Square by depth to the Acequia, <sup>lying next</sup> bounded South North by land of Bailpet
- + Also, 58 front on West side of Market Street by  $158\frac{10}{12}$  feet deep, bounded North and South by land of Duñol
- + Also, 32 varas front on West side of Market Street by 113 varas deep (formerly owned by Manuel Figuera) less that part sold by J. Ibar to C. Braunzel, and lying South of land of Petra Mesa
- + Also, 50 feet front on West side of Market Street by depth to the Acequia, bounded North by land of <sup>W. L. Smith</sup> Juana Sanchez, <sup>de Pacheco,</sup> and South by land of Petra Figuera, (being the same property formerly owned by A. Chatelle)
- + Also, all right, title and interest of formerly owned by A. Chatelle in a piece of land, belonging to the Estate of Juana Sanchez de Pacheco, fronting on West side of Market Street, and bounded North by land of Juana Pacheco, South by land of C. Augeris & Bro., and West by ~~land~~ the Acequia
- X Also, 16 acres of land, more or less, bounded North by land of Fewe, East by land formerly owned by Bramham and land of <sup>and the Acequia</sup> Estate of Burton, South by land of W. L. Smith, and West by the Guadalupe river
- X Also, 306 feet front on west side of Market Street by depth to the Acequia, bounded North by Market Square and South by land of Heft
- X Also, improvements on lot of Jourdain on Santa Clara Street
- X Also Lot
- + Also 20 feet front on the East side of Market Street by  $206\frac{1}{4}$  feet deep, bounded North by land of Estate of Schweel, and South by lot of Catholic Church
- X Also, 23 varas front on East side of San Jose Street by 40 varas deep, lying next North of lot of Bernal, and being part of
- + Also, 23 varas front on west side of First Street by 50 varas deep, lying next North of lot of Bernal, and being part of lot
- X Also, lot

continued on next page - Carried forward



Lot	Block	Range	Land	Impfts	Personal	Total	Remarks
-----	-------	-------	------	--------	----------	-------	---------

			500	300	✓		
--	--	--	-----	-----	---	--	--

			400	150	✓		
--	--	--	-----	-----	---	--	--

			1.300	600	✓		
--	--	--	-------	-----	---	--	--

			2.000	150	✓		
--	--	--	-------	-----	---	--	--

ly			1.750	500	✓		
----	--	--	-------	-----	---	--	--

			150		✓		
--	--	--	-----	--	---	--	--

			2.250	150	✓		
--	--	--	-------	-----	---	--	--

			600		✓		
--	--	--	-----	--	---	--	--

				500	✓		
--	--	--	--	-----	---	--	--

2	1	28	3.000	1.500	✓		
---	---	----	-------	-------	---	--	--

			5.750	25.000	✓		
--	--	--	-------	--------	---	--	--

3	1	18	300	100	✓		
---	---	----	-----	-----	---	--	--

4	1	18	700	500	✓		
---	---	----	-----	-----	---	--	--

1	3	28	600	1.500	✓		
---	---	----	-----	-------	---	--	--

			19.300	30.950			
--	--	--	--------	--------	--	--	--



Augerai & Bro., & - continued - bro't forward

Also, East  $\frac{1}{2}$  of lot

" South  $\frac{1}{2}$  " "

" lot

Also, 120 feet front on North side of Santa Clara street by 137 $\frac{1}{2}$  feet deep, being the East  $\frac{7}{8}$  of lot

Also, lot

" "

" North  $\frac{1}{2}$  of lot

Also, 90 feet front, more or less, on East side of Market Square by 80 feet deep, more or less on North side of San Antonio Street, and being part of

Arviso, Widow Jesus 64 feet front on South side of Santa Clara street by 120 feet deep, lying next East of lot of Levi Goodrich - - - - -

Also, North 35 feet front by 137 $\frac{1}{2}$  feet deep of lot

Auld, W. H. <sup>(estate of)</sup> Lot  
(\$1000 exempted) Also, "

Abasola, Ramon Lot

Also, "

" "

" "

Albon, Edward South  $\frac{2}{10}$  of lot ~~varas front by 50 varas~~  
Also North  $\frac{3}{10}$  of lot  
" South  $\frac{10}{10}$  of lot  
" North  $2\frac{1}{2}$  varas



Lot	Block	Range	Land	Imp'ts	Personal	Total	Remarks
			19,300	30,950			
9	1	3N	500	700	✓		
7	1	5N	250	450	✓		
1	4	6N	250	1,000	✓		
11	2	1N	7,500	50,000	✓		
8	2	1N	750		✓		
1	3	1S	650		✓		
2	3	1S	600	2,250	✓		
4	3	1S	300	200	✓		
7	1	1S	700	500	35,980	152,830	copied
10	1	2N	1,100	400		1,500	copied
1	1	8N	300	2,000			
2	1	8N	350	1,000		3,650	copied
1	3	11N	100				
2	3	11N	100				
3	3	11N	100				
4	3	11N	100			400	copied
1	1	1S	275	250			
4	1	1S	375	375	600		
2	1	1S	125				
3	1	1S	25	50	600	2,000	copied



Belpi, Edward (Estate of) 25 feet front on west side of First Street by 137½ feet deep, lying next North of Lot of E. Stock, and being part of lots

Balpett, Mrs. E. J. South ¾ of lot

Barraham, Isaac Lot

Beldern, Josiah Lot

Also, ten acres of land in the Northwesterly part of the city of San Jose, bounded Northerly by land of G. Hobson, Easterly by First Street, Southerly by White's Park and land of J. Sullivan, and Westerly by land of the Estate of Whiteman

Also, 32 acres of land situated on the west side of the Coyote creek, and being all that portion of 500-acre Lot No. 27, lying within the city limits

Bird, Isaac 80 acres of land, bounded Northerly by land of Prevost, Easterly by the Guadalupe river, Southerly by land of Patterson, and Westerly by the Western city Boundary line

Bryce, Robert C. 429 feet front on South side of Julian Street by 550 feet deep to St James Street, bounded Easterly by Fourteenth Street and Westerly by land of Bostick, being part of Block.

Bromberger, B. Stock of goods in building of Curve

Bohn, Daniel South ½ of lot

Bosques, Jean 46½ feet front on the South side of Santa Clara Street by 73 feet deep, lying next East of lot of G. Welch  
Also, 71⅔ feet front on South side of Mill Street by 250 feet deep, bounded Easterly by land of Mrs. Maloney and Westerly by land of G. Welch.



Lot Block Range Land Imp'ts Personal Total Remarks

land 6 1 1N 1350 650 2000 copied \$1,000 exempted from Imp'ts.

5 2 28 500 400 900 copied

2 4 28 500 50 550 copied

7 3 1N 1.000

2,500 7000

1,000 200 7,000 18,700 copied

3,200 150 3,350 copied

15 500 400 900 copied

800 800 copied

4 5 38 100 100 200 copied

250 400

250 400 1,400 2,700 copied



Blanchard, Chas. A. In Delmas Addition, lot

Bretornel, Gustave South  $\frac{1}{2}$  of lot  
(C. P. Reed, Agt)

Bona, Angelo South  $\frac{1}{2}$  of lot  
Also, " " " "

Brothers, W<sup>m</sup> Personal property

Brothers & Merritt Lot

Bandman, Julius Lot  
(J. Douglas, Agt) Also "

Brower, J. Lot  
Also, "

Bugier, Adolphe A piece of land, bounded Northerly by  
land of Peralta, Easterly by land of  
Sisters of Notre Dame, Southerly by Santa Clara  
Streets, and Westerly by the Guadalupe river  
Also, lot

" "  
" "  
" "

Bitancourt, Antonio J. North  $\frac{1}{2}$  of lot  
Also, imp'ts on lot of M. Murphy Jr.

Burling & Hill Lot

Baylor, John South  $\frac{1}{2}$  of lot  
Also, Northwest  $\frac{1}{4}$  of lot  
" North  $\frac{1}{2}$  of lot

Buswell, Alexander Lot  
Also "

Brown, M<sup>rs</sup> W. F. North  $\frac{1}{3}$  of lot



Lot	Block	Range	Land	Imp'ts.	Personal	Total	Remarks
1	1		250	500	100	850	<u>copied</u>
9	3	1N	500	500	.	1,000	<u>copied</u>
5	2	5N	150				
6	"	"	150			300	<u>copied</u>
					1,600	1,600	<u>copied</u>
4	2	5N	300	1,000		1,300	<u>copied</u>
5	1	118	100				
8	1	118	100			200	<u>copied</u>
2	4	9N	200				
3	"	"	200	300	375	1,075	<u>copied</u>
			800	400			
5	4	7N	200				
6	"	"	200				
7	"	"	250	1,500			
8	"	"	250		200	3,800	<u>copied</u>
3	4	28	200		50	250	<u>copied</u>
10	1	7N	350			350	<u>copied</u>
8	3	18	250	750			
1	4	15	50				
2	"	"	100	50		1,200	<u>copied</u>
5	5	68	150				
6	5	68	150			300	<u>copied</u>
10	1	5N	200	600	75	875	<u>copied</u>



Bernal, Juan Pablo South  $\frac{1}{3}$  of lot  
 Also, ~~North~~ " " South  $\frac{1}{3}$   
 " North  $\frac{1}{2}$  " "  
 " ~~South~~ " " North  $\frac{1}{2}$

Barry, John South  $91\frac{1}{2}$  feet front on First Street by  $137\frac{1}{2}$  feet deep of lot

Boggs, A. L. South  $\frac{1}{2}$  of lot  
 Lot

Bompard, B. Lot

Bompard & Moulin Stock in Store

Bolton, Jas. R. In Reed's Addition lot

Also " " " "  
 " " " " "  
 " " " " "

Beal, G. P. Personal property

Bargeman, Peter North  $\frac{1}{2}$  of lot

Bernal, Francisco Lot

Bernal, Juan Lot

Also,  $57\frac{1}{2}$  feet front on west side of Market Square by 466 feet deep, bounded North by land of Hernandez and South by land of Horiega

Blanch, M. Stock of boots & shoes

Bauch, Chas. 10 acres more or less bounded Northerly by Martha Street, Easterly by land of Morey, Southerly by land of Freyschlag, and Westerly by land of Richter  
 Also South  $\frac{1}{2}$  of lot



Lot	Block	Range	Land	Impts	Personal	Total	Remarks
3	1	18	200				
4	1	18	400				
5	1	18	700	250			
6	1	18	300			<del>1850</del> 1850	<del>copied</del>
8	1	18	900	700		1600	copied
5	3	28	250				
8	3	28	500	3000	450	4200	copied
8	4	58	250	00		350	copied
					2500	2500	copied
13	9		40				
14	9		40				
15	9		40				
16	9		40			160	copied
					870	870	copied
2	3	28	350	300		650	copied
1	4	58	300	50		350	copied
5	3	18	<del>400</del>	150			
			350	100		1000	copied
					500	500	copied
8	3	88	600	100			
			100	150	50	1000	copied



Beaty, Robt. C. 200 varas front on East side of ~~First~~  
Fourth Street by 200 varas deep, bounded  
North by land of Phillips, East by land of  
Bontempo, and South by lands of Bontempo  
and Morrison  
Also, lot

Bradley, Thomas Septimus 19½ feet front on North side of  
El Dorado Street by 60 feet deep, lying between  
lots of Thailig and Balpler

Byrne, Wm In Reed's Addition, lots 9 to 16 incl. in Block

unbrised, Lewis 2¼ acres of land, bounded Northerly by  
William Street, Easterly by Thirteenth Street, South  
=erly by land of Montgomery, and Westerly by  
lands of Appleton and Stevens

Buck, Wm 73 acres of land, more or less, bounded Northerly  
by land of Freyschlag, Easterly by the Arroyo de  
Las Carnes, Southerly by Willow Street and land  
of Estate of Reed, and Westerly by the Guadalupe  
Also 7½ acres of land, bounded Northerly by Willow  
Street and land of Kelsey, Easterly by lands of  
Kelsey and of Estate of Goodyear, Southerly by  
land of Darling and West by land of White  
Also, 15 acres of land, more or less, bounded North=  
erly by lands of O'Connor and Montgomery,  
Easterly by Thirteenth Street, Southerly by Coyote  
Creek, and Westerly by Whitney Street;

Brohaska, Gustave South ½ of lot  
Also, North ½ " "  
" West ⅔ of lot  
" lot

Bryan, Mrs. Mary North ½ of lot

Barthel, C. Stock of Boots and Shoes



Lot	Block	Range	Land	Impots	Personal	Total	Remarks
-----	-------	-------	------	--------	----------	-------	---------

5	5	48	1,200 250	4,000 350	750	6,550	<del>copied</del>
---	---	----	--------------	--------------	-----	-------	-------------------

			400	300	530	1,230	copied
--	--	--	-----	-----	-----	-------	--------

	21		320			320	copied
--	----	--	-----	--	--	-----	--------

			250	250		500	copied
--	--	--	-----	-----	--	-----	--------

river			3,100	1,500			
-------	--	--	-------	-------	--	--	--

			300				
--	--	--	-----	--	--	--	--

			900	280	320	6,500	copied
--	--	--	-----	-----	-----	-------	--------

2	3	28	300				
---	---	----	-----	--	--	--	--

3	3	28	300	800			
---	---	----	-----	-----	--	--	--

8	2	38	800	4,000			
---	---	----	-----	-------	--	--	--

8	5	68	150		200	6,550	copied
---	---	----	-----	--	-----	-------	--------

4	2	28	400	600		1,000	copied
---	---	----	-----	-----	--	-------	--------

				1,000		1,000	copied
--	--	--	--	-------	--	-------	--------



\*Bonner & M<sup>rs</sup> Kenzie 168 feet front <sup>west side of</sup> Market Square by  
446 feet deep, on south side of Garcia alley,  
bounded southerly by lands of Widow Tapia  
and of Augeris & Bro.,  
Also, lot

" "

\*Bowen, J. G. North  $\frac{1}{2}$  of lot

\*Bewry, Paul one acre of land more or less bounded  
northerly by the Los Cochinos creek, easterly by  
the Guadalupe river, southerly by Santa Clara  
street and westerly by the Los Cochinos creek

\*Botterford, J. M. South  $\frac{1}{2}$  of lot

\*Bego, Antonio  $39\frac{1}{2}$  feet front on west side of Market  
street by  $176\frac{1}{2}$  feet deep, bounded northerly  
by lot of Solivala, and southerly by lot of  
estate of Daniel

\*Ber

\*Bilbach, John  $81\frac{1}{2}$  feet front on south side of Santa Clara  
street by  $137\frac{1}{2}$  feet deep, - less  $25\frac{1}{2}$  feet by 80 feet off the  
southeast corner, and  $13\frac{1}{2}$  feet by 80 feet off the  
southwest corner, - bounded easterly by lot of  
Levy & Bro., and being part of lot

Also, 5 acres of land, more or less, bounded northerly  
by Bilbach's survey and land of Maffre, easterly  
by lands of Hatter <sup>and</sup> Maffre and Market Street,  
southerly by land of Zepeda, and westerly by a creek  
Also, in Bilbach's survey, lot

" " " " "

" " " " East  $97\frac{1}{2}$  feet of lot

" " " " lot

" " " " "

\*Burrnett Peter H. ~~100~~ A piece of land, 100 feet square, bounded  
northerly by land of Fox, easterly by White's Park,  
~~and~~ southerly and westerly by land of Ryland



Lot	Block	Range	Land	Imp'ts	Personal	Total	Remarks
			1,000	1,500			
1	2	18	1,000	3,500			
2	2	18	600	100	650	8,350	copied
3	4	98	90	450	245	785	copied
			200	400	100	700	copied
1	4	38	200		300	500	copied
			650	800		1,450	copied
1	1	1A	3,650	1,400			
			1,000	1,250			
7			100				
8			100				
9			60				
12			120				
13			120		800	8,600	copied
			200	1,600		1,800	copied

1







Lot	Block	Range	Land	Impts	Personal	Total	Remarks
105	10		50	} <del>1000</del> <sup>200</sup>			
106	10		50				
107	10		100				
108	10		100				
109	10		50				
110	10		50				
111	10		100				
112	10		100				
161	15		50	} 800			
162	15		50				
163	15		50				
164	15		50			250	2,050
			100	150		250	Copied
1	11		75				
2	11		75	100		250	Copied
			100	50		150	Copied
3	4	38	225	250	75	550	Copied
					6,800	6,800	Copied
4	1		100	50		150	Copied
4	1	5 N	100	700	300	1,100	Copied
				75	605	680	Copied
					1,000	1,000	Copied
2	5	48	En Enpt	En Enpt		En Enpt	



Brassley, J. C. West 1/2 of lot

Bodley, Thos. East 1/2 of lot

Brett, John Lot

Brown, J. Newton South 50 feet front on west side of First Street by 137 1/2 feet deep of lot

Bostwell, J. B. North 1/2 of lot

Baright, W. L. 87 1/2 feet front on west side of First Street, by 87 1/2 feet deep on South side of Julian Street, being Northeast part of

Bourdeau, Pierre In Surco's Addition, lot  
Also " " " "

Beach, Tyler South 79 feet front on First Street by 137 1/2 feet deep of lot  
Also, in Naglee & Sansvain's Survey, Block  
" " " " " " " "

Beach & Clayton Lot  
Also "

" "  
" "  
" "  
" "

" 2 1/2 acres of land, bounded Northerly by Garcia alley, Easterly by land of G. B. Smith, Southerly by land of Veive, and Westerly by lands of Scull and Bulo

Boulean, Oliver 31 varas front on West side of Market Street by depth to San Pedro Street, bounded Northerly by land of G. P. Reed, and Southerly by land of Minor



Lot	Block	Range	Land.	Imppts	Personal	Total	Remarks.
1	1	2S	750	600		1,350	<u>Copied</u>
1	1	2S	750	500	100	1,350	<u>Copied 864</u>
5	2	4S	400	300		700	<u>Copied</u>
1	4	1N	300	50	600	950	<u>Copied</u>
1	2	7N	150	350		500	<u>Copied</u>
1	4	1N	350	800	2,300	3,450	<u>Copied</u>
1	8		30				
2	8		30	100		160	<u>Copied</u>
12	4	1N	700	2,500			
	18		500				
	19		450		850	5,000	<u>Copied</u>
1	3	10N	150				
2	3	10N	150				
3	3	10N	175				
4	3	10N	150				
7	3	10N	200				
8	3	10N	200				
			275			1,300	<u>Copied</u>
			800	1,700	\$ 260	2,760	<u>Copied</u>



4 Brown, J. E. In Reed's Addition, 10 acres of land, more or less, bounded Northerly by land of Estate of Reed, Easterly by land of Estate of Reed and land of Kingsbury, Southerly by land of Cory <sup>and also D. Brown</sup> and Westerly by land of Hadley

x Bathie, J. M. see last Lot

x Buckley, John Imppts on lot of Moody

~~Bapler, John~~

x Bapler, Joseph Improvements on lot of Lightstone

x Bapler, Mrs. Alice 40 varas front on North side of an alley by 100 varas deep, bounded Northerly and Easterly by land of Pellier, and Westerly by land of Vasa Pett - - -  
Also,  $19\frac{3}{4}$  feet front on North side of El Dorado Street, lying between lots of Stock and Bradley

x Barnett, R. J. Personal

x Barr, Chas. Personal



Lot Block Range Land Imp'ts Personal Total Remarks

750 600 300 1550 cop

4 4 61P 200 350 550 cop

100 100 cop

200 650 850 cop

400 800

400 0 cop

300 300 cop

650 650 cop



Blark, S. A. Lot

Also, " in Cook & Branham's Survey, East 1/2 of lot

" " " " " " " " " " " "

Boole, Delos Lot

Blayton, Jas. A. Lot

Also "

" "

" "

Under 1/2 of East 1/2 of lot

Butter, James M. Personal property

Craig, Timothy Imppts on lot of Estate of B. Monfloy

Colahan, John T. South 1/2 of lot

Also, " " " "

" lot

Cararraugh, Timothy Lot

Also "

" "

" "

Coory, Benj<sup>m</sup> 58 acres of land, commencing at a stake on the east side of the road to New Almadern, and running thence North  $49^{\circ} 30'$  East 32.47 to a stake, at the corner of Freyschlag's land; thence North  $37^{\circ} 40'$  West, 17.87 chains to a stake; thence South  $49^{\circ} 30'$  East 32.47 chains to a stake; thence South  $37^{\circ} 40'$  East 17.87 chains to the place of beginning, and being the southwest corner of 500-acre lot  
 Also, South 1/2 of lot  
 " lot

Coory, J. M. Lot

Coory, A. J. North 1/2 of lot



Lot	Block	Range	Land	Imp'ts	Personal	Total	Remarks
9	1	6 N	350				
10	1	6 N	400	1,000	8,000	\$ 9,750	
109	10		50				
110	10		50				
6	2	3 N	1,200	800		2,000	copied
7	3	5 S	400	500			
8	3	" "	300	250			
7	3	6 S	300				
8	3	6 S	250		1,670		
1	2	3 S	150		1,670	3,820	copied
					750	750	copied
				125	±	125	copied
5	1	4 S	150				
6	1	4 S	300	50			
3	3	6 S	275	300	25	1,100	copied
5	4	6 S	225				
6	4	6 S	250				
7	4	6 S	275	1,000			
8	4	6 S	250	400	100	2,500	copied
10	<del>1</del>		3,000	1,000			
3	4	2 S	200	400			
4	4	2 S	400	3,500	500	9,000	copied
1	4	2 S	500	900	4,585	5,985	copied for
5	3	2 S	250	450	75	775	copied



X Champerwick, M<sup>rs</sup> Jenny Lot  
Also, "

X Clemens, W<sup>m</sup> North  $\frac{1}{2}$  of lot

X Crane, Geo. W. 43 feet front on west side of San  
Pedro street by 302 feet deep, bounded North  
by land of Davidson, South by lot of Castro  
and West by land of Sisters of Notre Dame

X Brandell, O. L. Stock in Trade

X Carr, W<sup>m</sup> In Reed's Addition lots 1 to 4 incl in

X Crittenden, C. P. South  $\frac{1}{2}$  of lot

X Corcoran, M. Personal property

X Chesney, M<sup>rs</sup> Rosaria 17 varas front on west side of Market  
Square by 15 varas deep, lying next South of  
lot of Pratalongo

X Cleverger, M<sup>rs</sup> E. North  $\frac{1}{2}$  of lot

X Caldwell, A. B. North  $\frac{1}{2}$  of lot  
Also, South  $8\frac{1}{2}$  feet front by  $137\frac{1}{2}$  feet deep of

X Cottle, Edward. ~~North  $\frac{1}{2}$  of lot~~

X Cook, C. C. South  $\frac{1}{2}$  of lot

X Christian, B. F. A piece of land, fronting 34 feet front  
on West side of Market Square by 130 feet  
and deep on North side of Garcia alley

X Clarke & Foote Stock in trade

X Carter, R. S. North  $\frac{1}{2}$  of lot

X Cousin, C. In Prevost's Addition, lot



Lot	Block	Range	Land	Imp'ts	Personal	Total	Remarks
10	4	1N	800	400			See if entitled to exemption.
11	4	1N	700	300		2,200	copied
4	1	8N	150	350		500	copied
			800	1,000		1,800	copied
				2,000		2,000	copied
	21		180	300	2,170	2,650	copied
5	2	1S	300	200	50	550	copied
				350		350	copied
			100	75		175	copied
2	4	4S	250	200		450	copied
8	2	3S	275	700			
5	2	3S	25		625	1,625	copied
3	4	3N	500	1,100		1,600	copied
7	2	4S	300	500	200	1,000	copied
			200	400	125	725	copied
				600		600	copied
5	5	2S	100			100	copied
4	10		75	125		200	copied



Hrydemrise, b. S. Lot  
Also, "

Hoopard, L. South  $\frac{1}{2}$  of lot

Hlark, John Lot

Casarova, Teresa A piece of land 100 varas square,  
bounded Northerly by a lane, Easterly,  
Southerly and Westerly by land of Thomas

Hherney, b. D. Lot

Hutter, Simon M. Lot  
Also, "

Hottrell, G. Lot

Also, "

Also, in Reed's Addition, full block

" " " " " "

Hobb, D<sup>r</sup>. J. b. South  $\frac{1}{2}$  of lot

Also, North  $\frac{3}{4}$  " "

" North  $\frac{3}{4}$  " "

" South 24 feet front by 137 $\frac{1}{2}$  feet deep of lot

Hlapers, P. Stock and fixtures of Saloon

Hampbell, M<sup>rs</sup>. Rosana About 6 acres of land, more or  
less, bounded Northerly by land of Hobson,  
Easterly by land of Belden, Southerly by  
land of Sullivan and Westerly by the  
Guadalupe river

Hoddrington, A. J. Lot

Hannon, J. M. Stallion "Goldfinder" in charge of  
H. M. Williamson



Lot	Block	Range	Land	Imp'to.	Personal	Total	Remarks.
5	3	6N	250				
8	3	6N	300	400	2,095	3,045	Copied
3	1	4N	350	250		600	Copied
4	3	8N	200	150	50	400	Copied
			150			150	
7	3	4N	600	1,000	2,200	3,800	Copied
8	1	6N	300				
7	1	6N	400	800	350	1,850	Copied
1	4	7S	225				
4	4	7S	225				
	8		640	100			
	14		720	250	150	2,310	Copied
6	1	3N	600	1,500			
7	1	3N	900				
8	1	3N	600				
5	1	3N	150		5,620	9,370	Copied
				125		125	blatzen kopied
			700	300	300	1,300	Copied
1	1	6N	400	400	100	900	Copied
				1,000		1,000	Copied

X



- Xonrades, W<sup>m</sup> North  $\frac{1}{2}$  of lot  
 Xampbell, M. South  $\frac{1}{2}$  of lot  
 Xarr, Richard A piece of land 50 varas square,  
 bounded Northerly by San Fernando Street,  
 Easterly by land of Pico, Southerly by Market  
 Square, and Westerly by Market Street  
 Xarey, J. W. Lot  
 Xampbell, Thos. 3 acres of land, bounded Northerly by  
 land of Widow Bramham, Easterly by lands  
 of Hobson and Lee, Southerly by land of  
 Thorne, and Westerly by line of Original Survey  
 Xastro, bisanto A piece of land fronting  $147\frac{1}{2}$  feet on  
 west side of San Pedro Street by 233 feet  
 deep on North side of Santa Clara Street,  
 bounded Northerly by land of brass  
 Also, 30 varas front on west side of San Pedro  
 Street by 50 varas deep, lying next South of  
 land of Fallon  
 Xonnor, P. North  $\frac{1}{2}$  of lot  
 Xonolly, John Lot  
 Xovert, W<sup>o</sup> b. North  $\frac{1}{2}$  of lot  
 Xastro, Juan A piece of land bounded Northerly for 203  
 feet by an alley, Easterly 240 feet more or less by  
 land of M. G. Beralta, Southerly 200 feet by San  
 Augustine Street which separates this tract from  
 land of Sisters of Notre Dame, and Westerly <sup>230 feet</sup> by  
 land of M. G. Beralta  
 Xoffee, W<sup>m</sup> Personal property  
 Xolman, Thos. Personal



Lot	Block	Range	Land	Imports	Personal	Total	Remarks
8	3	88	100	350		450	copied
6	3	68	125			125	copied
			1,200	200		1,400	copied
5	2	38	250	450	100	800	copied
			500	250	140	890	copied
			3,500				
			400			3,900	copied
3	1	5N	300	200		500	copied
7	1	88	300	200		500	copied
1	2	1N	1,200	1,500		2,700	copied
			250			250	copied
				350		350	crop
				250		250	crop



- 4 Blaus, George 44 $\frac{1}{4}$  feet front on East side of Light-  
 Stone Street by 117 $\frac{1}{2}$  feet deep, lying next South  
 of Engine House lot
- 4 Bunan, M. In Reed's Addition, lots 1 to 8 inclusive in
- 4 Bottle, B. H. Lot
- 4 Coory, Mrs. Eliza Lot  
 (S. Douglas, Agent.)
- 4 Charles, Miss Ann Lot  
 Also "  
 " "  
 " "
- 4 Campbell, C. R. Personal property



Lot	Block	Range	Land	Imp'ts	Personal	Total	Remarks
			400	300	200	900	copy
	20		360	540	900	1,000	copy
2	3	88.	250	250	500	1,000	copy
8	5	48.	250	200	10,550	11,000	copy
1	5	68	250	300			
2	5	68	250				
3	5	68	200				
4	5	68	200				1,200 copy
				2,300	2,300		<del>copy call to day</del>



*[Faint, illegible handwriting, likely bleed-through from the reverse side of the page]*







D

Downer, H. H. Lot

Davidson, Mrs Josefa 104 feet front on west side of San Pedro Street by 250 feet deep, lying next North of lot of Geo. W. Brasse

Downer, Charles  $19\frac{3}{4}$  feet front on North side of El Dorado Street by 60 feet deep on west side of Lightstone Street  
Also, 23 feet front on North side of El Dorado Street by 60 feet deep on East side of Lightstone Street

Douglas, Thos. Three buetes of land containing 20 acres of land, more or less, bounded Northwily by an alley separating this land from land of C. P. Reed, Easterly by lands of Reed, and Pelier, and of Estate of B. Murphy, Southerly by land of Pelier and a lane separating this land from land of Peraltas, and Westerly by the Guadalupe river

Also, lot

" "

" "

" "

" "

" "

" "

" "

" "

" "

" "

" "

" "

" "

" "

" "

" "

" "

" "

" "

" "

" "

" "

" "

" "

" "

" "

" "

" "

" "

" "

" "

" South  $\frac{1}{2}$  of  
" in White's Addition lots 224 and 230 in Block  
" " Buchanan's Survey lots 4, 5, and 6, each \$50

Douglas, J. & A. R. Flint, In Lyman's Survey, North  $\frac{1}{2}$  of lot



Lot	Block	Range	Land	Imports	Personal	Total	Remarks
9	1	2N	1500	1250		\$2750	copied

			1500	800	200	\$2500	copied
--	--	--	------	-----	-----	--------	--------

			500	500			
--	--	--	-----	-----	--	--	--

			550	400	300	2250	copied
--	--	--	-----	-----	-----	------	--------

2500

1	1	9N	200				
4	"	"	150				
5	"	"	150				
6	"	"	225				
7	"	"	225				
8	"	"	150				
9	"	"	150				
10	"	"	250	1500			
1	1	10N	150				
2	"	"	175				
3	"	"	150				
4	"	"	150				
5	"	"	150				
6	"	"	150	200			
7	"	"	150				
8	"	"	150				
9	"	"	150				
10	"	"	150				
6	1	11S	100				
7	1	11S	100				
4	1	8N	125				
	22		60				
			150				
				1000		8760	copied

17			75			75	copied
----	--	--	----	--	--	----	--------



Dunn, M<sup>rs</sup> Catherine Undivided  $\frac{1}{2}$  of a piece of land  
fronting 50 varas on North side of Caballo  
alley, by 100 varas deep, bounded West and  
North by land of Douglas, and East by land  
of Van Pelt  
Also, undivided  $\frac{1}{2}$  of lot

Dunn, Patrick South  $\frac{1}{2}$  of lot

Dowdell, M. South  $\frac{1}{3}$  of lot  
Also, lot  
" "

Durken, Michael Lot

Dugan, Michael In Cook & Brannham's Survey, lot  
Also " " " " " "  
" " " " " "  
" " " " " "  
" " " " " "  
" " " " " "

Fieroghmyer, Samash In Reed's Addition a piece of land  
bounded Northerly by Virginia Street, Easterly  
by land of Buck, Southerly by Martha Street  
and Westerly by Whitney St.  
Also, in Reed's Addition, East  $\frac{1}{2}$  of Block

Dorr, b. Horse and wagon

Dorr, Philip Improvements on lot of Faber

Drepper, T. W. North  $\frac{1}{2}$  of lot

Dougherty, M<sup>rs</sup> Eliza In Convent Survey, lot

Dawson, M. 44 feet front on South side of Santa Clara  
street by 90 feet deep on East side of Pacheco Street,  
bounded Easterly by lands of b. Columbus



Lot Block Range Land Impts Personal Total Remarks.

200

3 4 48 150 350 copied

8 1 5N 200 150 350 copied

4 1 6N 125

5 1 6N 300

6 1 6N 400 400 75 1,200 copied

5 3 88 200 250 50 500 copied

296 28 75

297 " 75

298 " 75

302 " 75

303 " 75

304 " 75 450 copied

150

4 200 300 500 1,150 copied

150 150 copied

200 780 980 copied

8 4 28 150 450 600 copied

7 4 100 100 copied

1,000 1,500 2,500 copied



Hickerson, Ursula F. de 27 feet front on East side of  
Market Street by 102 feet deep on South side  
of St. John Street, being part of lot

Doty, Mrs. Anna Furniture of Watcher House

Descherret, M. A piece of land 158 feet by 100 feet, bounded  
Northerly by land of Pinto, Easterly by lands of Lowe  
and Colubet, ~~Westerly~~ <sup>Southerly</sup> by land of Pacheco, and  
Westerly by land of Pinto

Also, a piece of land, 40 feet by 96 feet bounded  
Northerly and Easterly by land of Pinto, Southerly  
by lot of Berryessa, and Westerly by land of Bosques

Also, a piece of land, fronting 30 feet on South side  
of Santa Clara Street by 150 feet deep, lying next  
West of land of Jourdain

Douglas, Guy Lot  
Also, "  
" "

Haly, M. In book of Branham's Survey, East 1/2 of lot  
Also, " " " " " " " " " "

Hufie & Ordagts, 6 acres of land, more or less, bounded  
Northerly by land of Villa, Easterly by land  
of Delbras, Southerly by land of Estate of  
Barrol, and Westerly by city limits

Doherty, John Imp'ts on lot of Moody on 6<sup>th</sup> Street

Donahue, Patrick South 1/2 of lot

Day, Sherman Lot  
Also, "  
" "  
" "

De, F. In Prevost's Addition, lot  
Also, " " " " "



Lot	Block	Range	Land	Imports	Personal	Total	Remarks
3	2	1N	250	250	100	600	<u>copied</u>
					250	250	<u>copied</u>
			200	150			
			50	200			
			200		630	1,430	<u>copied</u>
5	1	8N	250				
6	1	8N	300				
8	1	8N	250		650	1,450	<u>copied</u>
53	3		50				
54	3		50			100	<u>copied</u>
			750	250	100	1,100	<u>copied</u>
				100		100	<u>copied</u>
2	3	6S	125	400	175	700	<u>copied</u>
5	3	11N	100				
6	3	11N	100				
7	3	11N	125				
8	3	11N	125			450	<u>copied</u>
3	11		75				
4	11		75	100		250	<u>copied</u>



Hoyle, Peter Lot

Hoyle, John North  $\frac{1}{2}$  of lot

Hoyle, Peter H. Lot  
(of Santa Clara) Also "

" "

" "

Dawson, & Friant Stock of groceries and provisions

Dutech, Joseph 112 feet front on ~~East~~ side of San Pedro Street by 53 feet deep, bounded Northerly by lot of G. M. Yoell  
Also, imp'ts on lot of Castro, corner of San Pedro & Sta Clara Sts

Hougherty, Patrick Money in hands of Dr. B. Boy

Hardy, Charles  $12\frac{1}{2}$  varas front on west side of Market Street by 50 varas deep, ~~bounded Northerly~~ ~~by lot of Estate of Vancaneghorn~~ ~~and Southerly~~ ~~by lot of Walkinshaw Estate~~

Dupont, John Stock in trade

Donahue, Peter 60 acres of land, more or less, bounded Westerly and Northerly by City Boundary <sup>Line</sup>, Easterly by Guadalupe river, and Southerly by land of Polhemus

Farling, Benj. See 1864 for land and imp'ts

9



Lot	Block	Range	Land	Imports	Personal	Total	Remarks
2	2	48	500	450	150	1100	copied
2	4	58	175	175		350	copied
2	4	11N	75				
3	4	11N	75				
4	4	11N	75				
6	4	11N	75			300	copied
					3,000	3,000	copied
			400	1,600			
			<del>400</del>	400	1,240	3,640	copied
					2,000	2,000	copied
			400	600	200	1,200	copied
					200	200	copied
			1,800			1,800	copied
			100	300	200	600	copied



W. Divine, Lot

Also, "

" a piece of land bounded Northerly by Divine Street, Easterly by First Street, Southerly by lot of Adams, and Westerly by lot of Harris, and known in survey made by C. J. Healy, in March, 1862, for R. P. Reed, as lots 1, 2 and 3, in

Each \$30	In White's Survey, lots 189 to 192 inclusive in block
" \$40	Also " " " " 195 " 204 " " "
" \$40	" " " " " 223, 225, 226, 227, 228, 229, 231 & 232
" \$30	" " " " " 233 to 244 inclusive in block
" \$60	" in survey between Whites and Cook & Branham's, lots 37 to 47 in
" \$25	" " " " " " " " " East fractions 85, 86, 87, 88 and 89
" \$50	" " " " " " " " " lots 91, 92, 93, 94, 95, 96 in
" \$25	" " " " " " " " " East fractions lots 139, 140 & 141
	" in Cook & Branham's survey, lots 1 to 12 in block
	" " " " " " " " 13 " 24 " "
\$60	" " " " " " " " 25 " 36 " "
\$20	" " " " " " " " West fractions 37, 38, 39, 46, 47, 48 in
\$40	" " " " " " " " lots 40, 41 and 42 in
\$70	" " " " " " " " 57 to 62 in
50 <del>\$50</del>	" " " " " " " " Westerly $\frac{3}{4}$ of lots 63 to 68 in
\$70	" " " " " " " " lots 81 to 92 in
\$70	" " " " " " " " 137 " 148 "
\$60	" " " " " " " " 249 " 260 "
	" improvements on land used as pasture fields

Dewey, Oscar Personal

Dunshie, R. Personal property

Drew, John<sup>32</sup> North  $\frac{1}{2}$  of lot

Drew, C.<sup>32</sup> South  $\frac{1}{2}$  of lot  
Also, lot

Darriels, Wm West  $118\frac{3}{4}$  feet front on Julian Street by  $13.7\frac{1}{2}$  feet deep of lot  
Also, lot



Lot	Block	Range	Land	Impts	Personal	Total	Remarks
8	2	6N	350	✓			
8	3	4N	350	✓			
	5		800	1.500	✓		
	18		200	X			
	19		400	✓		2,570	272,670 2,570
	22		320	X	✓	1,450	28 4,020
	23		360	X	✓	2,200	29 6,220
	4		660	X	✓	1,780	30 8,000
	8		125	✓	✓	1,700	31 9,800
	8		300	✓			
	12		75	✓			
	1		960	✓			
	2		720	✓			
	3		720	X			
	4		120	X			
	4		120	X			
	6		420	X			
	6		300	X			
	8		840	X			
	13		840	X			
	23		720	X			
			9,700	500	X	11,700	copied
					100	100	loop
					700	700	loop
8	1	5N	200	300		500	loop
5	1	5N	200				
6	1	5N	300	600	180	1,480	copied
2	4	1N	400		150	2,350	copied
3	4	1N	300	1,500	2,300	4,500	



\*Delmouly, A. (See last year)

\*DeBoorn, G. Lot



Lot	Block	Range	Land	Impots	Personal	Total	Remarks
-----	-------	-------	------	--------	----------	-------	---------

1	4	11N	75			3000 75	loop loop
---	---	-----	----	--	--	------------	--------------



Ellis, A. J. Lot

Basley, R. C. 21 acres of land, bounded Northerly by land of Isaac, Easterly by the Guadalupe river, and Southerly and Westerly by the city boundary line

Basley, S. J. Lot  
Also "

Carle, F. North  $\frac{1}{2}$  of lot

Edson, M<sup>rs</sup> C. R. de Lot

Hellinghouse, A. Stock of Harness and saddles

Edwards, W<sup>m</sup> In Balbach's Survey lot

Ragan, Thomas Lot  
Also, "  
" "  
" "

Edwards, N. B. 22 $\frac{1}{2}$  feet front on west side of Market Street by 52 feet deep to Pacheco Street, lying next South of lot of Moody

Also, lot

" "

" "

" "

" "

" "

Conwright, Joseph West  $\frac{1}{2}$  of lot  
Also, lot

Romanuelli, M<sup>rs</sup> Josefa 34 $\frac{1}{2}$  feet front on West side of Widow \$1,000 exempted) Market Street by 137 $\frac{1}{2}$  feet deep on North side of San Augustine



Lot	Block	Range	Land	Imp'ts	Personal	Total	Remarks
7	1	7N	300			300	copied
			840			840	copied
5	4	4S	300	100			
8	4	4S	300	800	150	1.650	copied
6	2	1S	300	500		800	copied
5	3	6S	250	100		350	copied
				<del>100</del>	100	100	copied
6	8		100	350		450	copied
1	1	5N	450	1.400			
2	1	5N	600	1.000			
7	2	5N	500	1.000			
8	2	5N	450	600	200	6.200	copied
			775	1.500			
1	1	11N	150				
2	1	11N	175				
3	1	11N	150				
4	1	11N	100			1.200	
5	1	11N	100				
6	1	11N	150			200	\$4,500 copied
1	5	2S	150				
2	5	2S	300	350	1.700	2,500	copied
Street			200	Exempt		200	copied







Lot	Block Range	Land	Imports	Personal	Total	Remarks
135	12	50				
136	12	50				
137	12	50				
138	12	50				
141	12	50				
142	12	50				
143	12	50				
144	12	50				
181	16	50				
182	"	50				
183	"	50				
184	"	50				
185	"	50				
186	"	50				
187	"	50				
188	"	50				
189	"	50				
190	"	50				
191	"	50				
192	"	50				
11	4	250				
788	5	500			1.750	bo piece



Hester, Wm (Estate of) An undivided  $\frac{3}{12}$  of  $\frac{1}{3}$  of the Gulnac Island tract

Faber, John S.  $17\frac{1}{3}$  varas front on east side of Third Street  
by 50 varas deep, lying next south of lot of R.  
Shorter, and being part of lot  
Also,  $50\frac{1}{2}$  feet front on east side of First Street  
by  $137\frac{1}{2}$  feet deep, lying next south of lot of  
P. Wagner, and being part of lot

Froment, Eugene  $3\frac{40}{100}$  acres of land, more or less, bounded  
Northernly by land of Polhemus, Easterly by  
the Los Gatos creek, Southernly by Santa Clara  
Street and Westerly by the Western city boundary

Frost, B. S. 8 acres of land, bounded Northernly by land of  
Gas. Lick, Easterly by Whites Park, Southernly by  
land of Ryland, and Westerly by Guadalupe

Fisher, Chas. Lot  
(J. Douglas, agt) Also "

Fallon, Thos. A piece of land fronting 205 feet on west  
side of San Pedro Street, by depth to land of  
Peralta, bounded North by an alley, and  
Southernly by land of Castro  
Also, 22 feet front on North side of El Dorado Street  
by 60 feet deep, lying next east of lot of Hester  
Also, 22 feet front on North side of Santa Clara Street  
by  $137\frac{1}{2}$  feet deep, bounded East and West by lots  
of Magensheimer

Flickenger, J. H. Lots 1 to 8 inclusive in Block  
Also, fractional lot  
" " "  
" " "  
" " "

Farren, Bernard South  $\frac{1}{2}$  of lot

Free, John Lot



Lot	Block	Range	Land Receipt	Imports	Personal	Total	
-----	-------	-------	-----------------	---------	----------	-------	--

Receipts sent provided to exemption

6	1	4N	250	500			
---	---	----	-----	-----	--	--	--

6	1	2B	500	500	50	1,800	Copied
---	---	----	-----	-----	----	-------	--------

line			750	1,000	400	2,150	Copied
------	--	--	-----	-------	-----	-------	--------

river			2,200	150	<del>200</del>	2,350	Copied
-------	--	--	-------	-----	----------------	-------	--------

1	1	11B	100				
---	---	-----	-----	--	--	--	--

4	1	11B	100			200	Copied
---	---	-----	-----	--	--	-----	--------

			2,000	4,500			
--	--	--	-------	-------	--	--	--

			450	250			
--	--	--	-----	-----	--	--	--

			1250	500	3,700	12,650	Copied
--	--	--	------	-----	-------	--------	--------

3	11B	1,000	2,500				
---	-----	-------	-------	--	--	--	--

2	3	12B	50				
---	---	-----	----	--	--	--	--

3	"	"	50				
---	---	---	----	--	--	--	--

6	"	"	50				
---	---	---	----	--	--	--	--

7	"	"	50		300	4,000	Copied
---	---	---	----	--	-----	-------	--------

4	2	3B	225	325	200	750	Copied
---	---	----	-----	-----	-----	-----	--------

2	4	5N	250	200		450	Copied
---	---	----	-----	-----	--	-----	--------



Fairsworth, Thos. South  $\frac{1}{2}$  of lot

Fisher, W<sup>m</sup> Money on hand

Ford, James North  $\frac{1}{2}$  of lot

Ford, Patrick North  $\frac{1}{3}$  of lot

Ford, Edward Lot

Fitzgerald, Ennoch Horses and wagon

Freysschlag, G. 15 acres of land, being the Southern part of the Gulraac Island tract  
Also, 45 acres of land, being the Southeast portion of 500-acre lot No. 10, bounded Northerly by lands of Birch and Moorey, Easterly by line of 500-acre lot No. 11, Southerly by line of 500-acre lot No. 9, and Westerly by land of B. Lory

Freysschlag, Barbara In Whites Addition, East  $\frac{1}{2}$  of lot

~~Frank, Joseph~~ North  $\frac{1}{2}$  of lot

Farrell, B. 34 feet front on east side of water Street by 137 $\frac{1}{2}$  feet deep, bounded Northerly by lot of Bateman, and Easterly and Southerly by land formerly owned by Mano

Fulton, R. J. Lot

Also "

" "

Faulkner, J. F. In Duval's Addition, lot

Also " " " "

" " " " "

Fiaset, Alfred In Delmas Addition, 155 feet front <sup>west side of</sup> on Delmas Avenue by 100 feet deep, being lot



Lot	Block	Range	Land	Impits	Personal	Total	Remarks.
4	5	28	100	100		200	<u>8</u>
					600	600	<u>g</u>
2	3	68	175	225		400	<u>8</u>
5	1	38	250	450		700	<u>g</u>
10	1	8N	300	750	350	1,400	<u>g</u>
					350	350	<u>g</u>
			750	250			
			2,000	700	3,000	6,700	Boys' ed
1	1		400	350		750	Boys' ed
<del>2</del>	<del>3</del>	<del>88</del>	<del>100</del>				<del>See him for PL info</del>
			100	150		250	Boys' ed
5	4	4N	250				
6	4	4N	300				
7	4	4N	350	700	150	1,750	Boys' ed
9	7		40				
12	7		40	300			
13	7		20				
						400	Boys' ed
3	8		300	300	250	850	Boys' ed



Froop In Whites Addition lot  
 Also, " " " "

Freist, J Stock of goods in building of Archer

Frelury, Mrs Rose see 1864

~~Froes, Mrs~~

Froesch & Hoopes. Personal



Lot	Block	Range	Land	Imp'ts	Personal	Total	Remarks
183	18		50	100			
184	18		50			200	See him

3,000 3,000 f

3,100 f

250 250 Copies







Lot Block Range Land Imppts Personal Total Remarks  
 \$1,050 \$1,050 looped

2,000 2,000 looped

400 600 875 1,875 g

21 160 150 310 Looped

26 3 175

27 " 175

28 " 175

32 " 125 } 400

33 " 125

34 " 125

61 6 125

62 " 125

63 " 125

64 " 125

67 " 100

68 " 100

69 " 100

70 " 100

97 10 100

98 " 100

99 " 100

100 " 100

102 " 75

103 " 75

104 " 75

105 " 75

Refuses to give in money  
 secured outside of city  
 \$1,000

50 2,950 looped

4 1 4N 270 270 g

200 100 300 g

4 3 9N 200 300 50 550 loop



30  
Guidici, b. 20 feet front on east side of Market Street  
by 50 feet deep, lying next North of lot of Oliveri,  
and being part of lot

Gates, F. In book & Branham's Survey, lot

Gambert, F. South  $\frac{1}{2}$  of lot

Green, P. In convent Survey, West 38 feet front on  
North side of Santa Clara Street by  $87\frac{1}{2}$  feet deep of

Gomez, Florenis 22 varas front on west side of San  
Pedro Street by 59 varas deep, bounded North-  
=erly by Estate of W<sup>m</sup> Weingarden, and Southerly  
by land of Monroy  
Also,  $15\frac{1}{2}$  varas front by 37 varas deep, bounded  
Northerly by lot of Yocco, and Southerly by  
lot of Prostate of Balverde, being part of lot

Galloway, M. South  $\frac{1}{3}$  of lot

Gallagher, Patrick Lot  
Also, "

Gailac, Emille South  $\frac{1}{2}$  of lot

Gallagher, ~~Patrick~~ Thomas Lot

Guenly, Joseph North  $\frac{1}{2}$  of lot

Goodrich, Levi 18 acres of land, bounded Northerly by land  
of Naglee, Easterly by the Coyote creek, Southerly by  
land of W<sup>m</sup> W<sup>m</sup> N. Johnson, and Northerly by  
Westerly by Thirteenth Street

Also, a triangular piece of land, bounded Northerly  
by land of Naglee, Easterly by 13<sup>th</sup> Street, and  
Southerly by William Street

Also, 120 feet front on South side of Santa Clara Street by  
120 feet more or less deep, lying next East of lot of Bosques



Lot	Block	Range	Land	Imp'ts	Personal	Total	Remarks
10	2	1N	700	100	600	1,400	looped
192	17		75		300	375	looped
2	2	3N	600	300	155	1,055	loop
1	2		85	350	125	560	looped
			350				
3	2	1N	350	350		1,050	looped
6	1	38	400	250		650	loop
6	4	78	225	250			
7	4	78	250		225	950	looped
							2 cows \$45 1 horse 100 100
7	2	18	400	100	80	580	looped
6	1	88	250	150		400	looped
3	5	38	100	175	25	300	loop
			1,000	250			
			50				
			600	1,500	200	3,600	looped



Goodyear, Miles (Estate of) 30 acres of land, more or less, bounded Northerly by Willow Street, Easterly by the Monterey Road, Southerly by land of Lick, and Westerly by a Road

Gabbrota, Angel 34½ feet front on South Side of San Augustine Street by 112½ feet deep, lying next East of lot of G. M. Yoell

Also 32 feet front on West Side of Market Street by 90 feet deep on South Side of San Augustine Street

Also, lot

" "

Gazivoda, M. South ½ of lot

Also, North ½ " "

" Undivided  $\frac{2}{3}$  of lot

" 60 feet front on <sup>160</sup> West Side of Market Street by 100 feet deep, lying between lands of Pellier and Reed



Sect	Block	Range	Land	Imppts	Personal	Total	Remarks.
			\$	\$	\$	\$	

			1800			1800	looped
--	--	--	------	--	--	------	--------

			200	300			
--	--	--	-----	-----	--	--	--

			400	300			
--	--	--	-----	-----	--	--	--

3	4	5N	250	50			
---	---	----	-----	----	--	--	--

4	4	5N	250				
---	---	----	-----	--	--	--	--

1,750 looped

6	2	1S.	250				
---	---	-----	-----	--	--	--	--

7	2	1S.	250				
---	---	-----	-----	--	--	--	--

4	3	1N	75				
---	---	----	----	--	--	--	--

			250	75	150	1,050	looped
--	--	--	-----	----	-----	-------	--------



Holloway, Adam 22 feet front on East side of First Street  
by 13 7/2 feet on Fountain Street, part of lot

Hare, Geo. H. Also North 58 feet front by 13 7/2 feet deep of  
Also " 1/3 of lot  
" South 1/2 " "

Hare & Co, L. H. Personal property

Hosatte, J. B. 150 feet front on West side of First Street  
by depth to the Arroyo de las Bancas, lying next  
North of land of Melserve

Hammond, M<sup>rs</sup> Catherine South 3 1/4 varas front by 40 varas deep of  
(\$1,000 exempted) Also, South 1/2 of lot  
" 13 varas front on East side of San Pedro  
Street by 20 varas deep, lying next North of lot of

Hadley, Daniel About 6 acres of land bounded Northerly  
by Martha Street, Easterly by land of Brown,  
Southerly by lands of Mr. Dermott and Liddy,  
and Westerly by the Monterey Road

Hobson, Stephen & Jelse 2 1/8 acres of land bounded Northerly  
by St. James Street, Easterly by 12<sup>th</sup> Street, Southerly  
by St. John's Street, and Westerly by lands of Thos.  
Campbell and of Estate of Bramham  
Also, 24 feet front on South side of Santa Clara Street  
by 60 feet deep on West side of Lightstone Street, part of  
Also, 10 varas front on East side of First Street by 50  
varas deep on South side of Fountain Street, part of  
Also, Lot

" "  
" "  
" "  
" "

Hobson, Jelse Lot  
Also, in book of Bramham's Survey, West 1/2 of lots 53, 54, 55, 56 in  
Hobson, Alfred D. Lot



Lot Block Range Land Impots. Personal Total Remarks

2 1 2 N 1,250 750 1,200 \$3,200 copy

3 1 3 S 450 1,600

4 1 3 S 250 750 ~~2,030~~ ~~5,380~~

5 4 5 S 125 500 2,825 6,500 copy

800 800 ~~copy~~

600 300 900 ~~copy~~ last year

3 2 1 S 350 ~~copy~~ ~~copy~~

8 4 8 N 250 ~~copy~~

Revenue 300 250 ~~650~~ 550 ~~copy~~

600 400 1,000 ~~copy~~

300 100 ✓

3 1 1 N 1,080 150 ✓

3 1 2 N 1,500 600 ✓

1 4 9 N 170 ✓

4 4 9 N 175 ✓

5 4 9 N 200 ✓

6 4 9 N 200 ✓

7 4 9 N 225 ✓

8 4 9 N 225 ✓ 800 ~ 1,795 7,320 ~~copy~~

1 3 9 N 225 900 ~~1,125~~

5 200 175 1,500 ~~copy~~

1 4 4 S 400 500 900 ~~copy~~



Hobson, Gebe & Thos. M. In book & Branham's Survey, Lot

Also " " " " " "

" " " " " "

" " " " " fractional lot

" " " " " "

" " " " " "

Hobson, Thos. M. In book & Branham's Survey, South 1/2 of block

Harwood, D. M. Horse, buggy, furniture, etc.,

Hoffman, H. : South 1/2 of lot

Hall, A. J. Lot

Hensley, S. J. Lot

Also "

" "

" " in White's Addition, Block

" " " " "

" " " " "

" " " " "

" " " " "

" " " " "

" " " " "

" " " " Lots 149 and 154

" " " " North 1/2 of lot

" " " " Lot

" a tract of land designated on the map of the city of San Jose, as "North Market Place" less the southwest one quarter

Also, 6 acres of land, designated on the map of the city of San Jose as "State Square"

Herring, A. W. Stock in trade

Harrison, A. B. South 1/2 of lot

Herring, J. P. Lot

Harrison, C. L. South 1/2 of lot



Lot	Block	Range	Land	Imp'ts	Personal	Total	Remarks
336	33		70	150			
337	"		70				
338	"		70				
342	"		30				
343	"		30				
344	"		30		250	700	copied
	33		300			300	copied
					350	350	copy
8	2	38	300	50	100	450	copy
4	4	98	150	150	2780	300	copy
1	4	4N	250				
2	"	"	300				
3	"	"	300				
4	"	"	250				
	2		2,000	7,000			
	5		1,150				
	9		900				
	4		900				
	7		600				
	11		500				
	13		500				
	14		150				
5	1		200				
6	1		400				
			250				
			1,350		52,780	69,780	copying
					800	800	copying
4	4	38	200		500	700	copy
8	2	48	400	600		1,000	copy
2	4	38	225	625	100	950	copied



Kealey, Edward Lot

Also, "

" "

Kollister, P. North  $\frac{1}{2}$  of lot

Katter, Alexander 40 varas front on west side of  
Market Street by 175 varas deep, bounded  
North by land of Sharpe, and South by  
land of Maffre

Keaskell, H. J. Lot

Also, "

Keaskell & Porter North  $\frac{1}{2}$  of lot

Kartwell, J. North  $\frac{1}{2}$  of lot

Kauffman, John Lot

Kellyer, Daniel 2 acres of land, more or less, bounded  
Northerly by land of Manly, Easterly by  
land of Montgomery, Westerly by  
land of O'Connor, and Westerly by Whitney  
Street

Also, North  $\frac{1}{2}$  of lot

Kinkelbein, Adam 50 feet front on west side of Market  
Street by 137 $\frac{1}{2}$  feet deep lying next North of lot of  
Rimble

Also, South  $\frac{1}{2}$  of lot

Kays, Wm North  $\frac{1}{2}$  of lot

Also, " " " "

Kart, M<sup>rs</sup> A. S. South  $\frac{1}{2}$  of lot

Also, North  $\frac{1}{4}$  " "

Kart, James Stock of Dry Goods

R. B. Personal property



Lot	Block	Range	Land	Imp'ts	Personal	Total	Remarks
4	4	58	250	50			
5	4	78	200				
8	4	78	250	250		1,000	<del>copied</del>
5	4	58	125	600		725	copied
4	2	38	400				
5	2	38	200	1,300			
			500	2,000		2,500	<u>copied</u>
9	1	11N	125				
10	1	11N	150	750	100	1,125	copied
13	1	1N	2,500	400	4,400	7,300	copied
6	2	38	350	400		750	copied
5	4	28	225	330	20	675	copied
7	1	4N	250 350				600 <u>copied</u>
8	5	38	250 100	400	300	1,050	<u>copied</u>
5	2	5N	150	75			
6	2	5N	150	125	100	700	<u>copied</u>
4	2	28	400	750			
5	2	28	200		600	1,950	copied
				10,000		10,000	copied
				470		470	copied



Hayes, N. 30 feet front on east side of First Street  
by 137½ feet deep, being the south ten varas  
of the North ½ and the North two and one-half  
feet of ~~the~~ the South ½ of lot

Also, ~~the~~ South ⅓ of lot

" South forty-one feet ten and a half inches of lot

" North ½ of lot

" 25 varas front on west side of Second Street  
by 50 varas deep, bounded Northerly by lot of  
Kenyon, and Southerly by lot of Kroche, and  
being part of lot

Also, 15 acres of land, more or less, in the Eastern  
portion of San Jose, comprising blocks 7 and  
fractional blocks 8 and 20 of the Hagler  
& Sanserraine Survey, bounded easterly by  
the margin of the west bank of the Coyote creek

Hester, Craven P. South 30 feet front by 75 feet deep of the  
North ½ of lot

Also, 14 feet front on the North side of El Dorado  
Street by 60 feet deep, lying next East of lot of Doerner

Also, 12½ varas front on East side of First Street by 50 varas deep, lying  
next North of lot of N. Hayes, and being part of lot

Hagan, James North ½ of lot

Harley, M. 25 varas front on East side of Water Street  
by 50 varas deep, bounded Northerly, Easterly  
and Westerly by land of Noriega

Hertel, Chas. In Cook & Branham's Survey, west ½ of  
Also, " " " " " " " " " " " "

Holt, W<sup>ro</sup> 25 varas front on East side of Water  
Street by 50 varas deep, lying next North of  
lot of Grozier & Co

Harrison, J. A. Improvements on lot

Hollabird & Fuller Stock in trade

Hawkins, Morris B. Personal property



Lot	Block	Range	Land	Imppts	Personal	Total	Remarks
-----	-------	-------	------	--------	----------	-------	---------

3	1	2N	1600	2000			
4	2	1S	250	1300			
3	1	2S	500	800			
4	3	2S	250	750			

4	1	2S	600	1200			
---	---	----	-----	------	--	--	--

1400 ✓      23.405 ✓      34.055 *leopard*

6	1	2N	1500	2500			
---	---	----	------	------	--	--	--

300      200

3	1	2S	400	200		5,100	<i>leopard</i>
---	---	----	-----	-----	--	-------	----------------

6	1	4S	300	500	350	1,150	<i>loop</i>
---	---	----	-----	-----	-----	-------	-------------

*see east*

150      250      400 *loop*

105      10

50

150

106      10

50

180

280 *loop*

150      150      300 *loop*

6	3	9N		200	50	250	<i>leopard</i>
---	---	----	--	-----	----	-----	----------------

100      100 *loop*

490      490 *leopard*



Hartman, Joseph 66 feet front on South Side of  
San Carlos Street by 137½ feet deep on East  
Side of Market Street, bounded easterly by lot  
of Augerais & Bro  
Also, North ½ of lot

Hewson & Co, Stocks of Drugs and Medicines

Hewson, Jno. B. Library, watch, etc.

Hickox, E. S. North  $\frac{2}{3}$  of lot

Hart, W. C. Lot

Heft, Jacob 50 varas front on west side of Market Street  
by 200 varas deep, lying between lands of  
Augerais & Bro and of Saph & Bauling

Hoover, Wesley South 45 feet front by 137½ feet deep of  
the North ½ of lot

Hough & Baker Horses, buggies, carriages, etc

Haley, M. Lot  
Also, "

Hardwick, J. W. Lot

Hammond, J. W. Block  
Also, fractional block

Houghton, S. O. A parcel of land bounded on the  
Northwest by ~~Fourth Street~~, lands of Samuel  
J. Hershey, on the Northeast by Fourth Street,  
on the Southeast by Julian Street, and  
on the Southwest by Second Street - - -  
Also, in Cook & Branham's Survey, Block

Hallahan, J. South ½ of the North ½ of lot



Lot	Block	Range	Land	Impfts	Personal	Total	Remarks
			500	1,000			
3	3	18	250		1,250	3,000	copying
					2,000	2,000	copy
					150	150	copy
4	2	18	550	350	50	950	copy
3	1	8N	300	350		650	copy
			750	500	920	2,170	copy
4	5	38	75	125		200	copy
					5,000	5,000	copy
6	3	88	200				
7	3	88	225	250	325	1,000	copying
7	4	58	300			300	copying
	4	118	1000	1500			
	4	128	300	350	400	3,250	copy
			2,600	1,800			
29			750	250	6,200	11,600	copying
6	3	6N	60	300		360	copying



Hobson, George 37 acres of land, more or less, bounded Northerly by lands of Sandersons, Easterly by First Street, ~~Southerly~~ and land of Belden, Southerly by lands of Belden and Campbell, and Westerly by the Guadalupe river

Harris, A. W. 150 feet front on South side of Divine Street by 108 feet ~~deep~~, more or less, deep, bounded Easterly and Westerly by lots of Divine, and being known on G. P. Reed's map as lots 4, 5 and 6  
Also, <sup>50</sup>~~50~~ feet front on South side of Julian Street by 87½ feet deep, lying next West of lot of Baright, and being the Northwest part of lot  
Also, East 18¾ feet front on Julian Street by 137½ feet deep

Hausser, John In Balbach's Survey, lot

Hoag, O. S. Lot

Hendigan, P. North ½ of lot

Huyck, A. L. In Cook & Branham's Survey full block

Husnburg, Valentine In Balbach's Survey, lot East 87½ feet front by 159½ feet deep of lot

Husnburg, Adam In Balbach's Survey, West 50 feet front by 159 feet more or less deep of lot

Hall, W. H. Lot

Also "

" "

" "

" imp'ts on lot of Walkinshaw Estate

Herring, John H. Personal property

Hardy, Estate of M. Lot

(\$1000 completed)

Also, 25 feet front on East side of First Street by 81¾ feet deep, lying between lots of Belpin and Archer



Lot Block Range Land Impfts Personal Total Remarks

4.480 2,500 1,620 8.600 copied

5 750 800

1 4 1N 200 200 ~~2000~~

of 2 4 1N 250 2,000 copied

15 125 225 350 copied

1 5 9B 150 100 250 copied

5 1 5N 200 600 800 copied

12 900 300 1,200 copied

16 100 350 50 500 copied

16 75

1 3 1N 1,000 800

2 3 1N 600

3 3 1N 200

4 3 1N 900

200 850 See July 15<sup>th</sup>

300 300 copied

7 3 3B 500 400

1,250 500 1,900 4,950 copied



Harrison, E. W. 5 acres of land more or less.  
 bounded Northerly by the city limits,  
 Easterly by land of Jayne, Southerly  
 by land of Naglee, and Westerly by land  
 of Vestal

Herrnandez, Mrs. Rosaria (Widow - \$1,000 redempt.)  
 128 feet front on west side of  
 San Pedro street by 70 varas deep, lying  
 between lands of Muncy and Davidson  
 Also, 51 feet front on West side of Market Square  
 by 100 varas deep, lying next North of lot of  
 Julian Bernal

Heringer, John C. In Cook & Branham's Survey block



Lot	Block Range	Land	Imp's to	Personal	Total	Remarks.
-----	-------------	------	----------	----------	-------	----------

		250			250	corp
--	--	-----	--	--	-----	------

		500	Edenw/ot			
--	--	-----	----------	--	--	--

		300			800	Corp
--	--	-----	--	--	-----	------

16		1,000	1,100	250	2,350	Corp
----	--	-------	-------	-----	-------	------



W. L. Isaacs Stock of goods

Wren, Frederick Lot

(J. Douglas, agit.) Also "

" "

" "

Ingham, Joseph 35 feet front by  $137\frac{1}{2}$  on east side of First street by  $137\frac{1}{2}$  feet deep, lying next North of lot of Jaegar, and being part of lot

Ingham, J. B. J. North  $51\frac{1}{2}$  feet front on east side of First street by  $137\frac{1}{2}$  feet deep of lot

Isaac, Wm. 8 acres of land, bounded Northerly by land of Patterson, Easterly by the Guadalupe river, Southerly by land of P. C. Casley, and Westerly by land of M. Keane.

Swancovich, J. 32 feet front on east side of Market Street by 80 feet deep, lying next South of lot of Molinaire and being part of lot

Stammann, B. F. In Prevost's Addition, lot

Also, " " " "

Wingersall, T. J. <sup>49</sup> North  $\frac{3}{10}$  of lot

Jaegar, Geo. M.

Jaegar & Dittmar, Imports on land of Lick

Jaegar, Geo. M. South  $\frac{1}{3}$  of lot

Wobit, F. Furniture of "Barnum Restaurant"



Lot	Block	Range	Land	Imp'ts	Personal	Total	Remarks
					\$1.150	\$1.150	lop
2	1	108	150				
3	1	108	150				
5	1	108	125				
8	1	108	125			550	lop
3	2	28	200	400		600	lop
3	2	28	300	300	900	1,500	lop
			320	300	70	690	lop
6	3	18	100	250		350	lop
5	10		75	<del>50</del>			
6	10		75	800		1,000	lop
3	1	28	500	500	400	1,400	lop
3	2	28	250	75 750 <del>850</del>	100	1,100	75 lop Scaphin
				250		250	lop



Johnson, S. N. In Naglee and Sanseverain's Survey, full block.  
 Also in Original Survey, South  $\frac{2}{3}$  of lot  
 " " " " full " "

Jourdaine, E.  $36\frac{1}{2}$  varas front on west side of Pacheco Street by 75 varas deep, on South side of Santa Clara Street - - - - -

Jordan, Maria Lot

Also, "

" "

" "

Jefferson, George H. Lot

Also, "

Also, South  $\frac{1}{2}$  of lot

Also, improvements on land of Divine

Jaguetta, Zero  $3\frac{1}{2}$  acres of land, more or less, bounded Northerly by lands of Douglas, Murphy, P. O'Neil and J. O'Neil, Easterly by land of G. Welch, Southerly by land of Nohiega and westerly by Water Street and lots of Farrell and Bateman

Johnson, T. D. South  $\frac{2}{5}$  of lot

Jones, Eli (estate of) South  $\frac{2}{3}$  of lot

( $\$1,000$  exempted) Also, North  $\frac{1}{3}$  35 feet front by  $13\frac{1}{2}$  feet deep of

Jayne, D. R. 2 acres of land, more or less, bounded Northerly by city limits, Easterly by land of Hill, Southerly by land of Naglee, and Westerly by land of Harrison

Johnson, W<sup>co</sup> <sup>W.P.</sup> Juliet <sup>25</sup> 235 feet front on South side of Santa Clara Street by 120 feet deep, lying next East of lot of Aviso  
 Also, about 9 acres of land, bounded Northerly by land of Goodrich, Easterly by Coyote creek, Southerly by land of Scull, and Westerly by 13<sup>th</sup> Street



Lot	Block	Range	Land	Impths	Personal	Total	
	4		550	700			
10	1	5N	400	1,250			
9	1	" "	450		130	3,480	Corp
			3,500	1,000	500	5,000	Corp
5	3	7N	250				
6	"	" "	250				
7	"	" "	300				
8	"	" "	300			1,100	Corp
7	4	11N	75				
7	3	6N	300	700			
6	3	6N	125				
				200	1,950	3,350	Corp
			750	1,000		1,750	Corp
8	1	2N	500	1,000	\$ 350	1,850	Corp by J. F. Johnson
5	1	2N	500				
of 8	1	2N	350	400		1,250	Corp
			100	300	2,320	2,720	Corp
			150				
			500			650	Corp



- Keimath, H. A. North  $\frac{1}{2}$  of lot.
- King, Abram In book & Branham's Survey Block  
 Also " " " " " " "  
 " 20 feet front on west side of First Street by 60 feet in depth, lying next South of lot of F. Stock part.
- Kenny, M. 275 feet front on North side of Santa Clara Street by 175 feet deep, bounded ~~Northerly~~ by ~~Santa Teresa Street~~ and ~~Westerly~~ Easterly by Santa Teresa Street (so-called), and Westerly by Pleasant Street (so-called), and known on a map made by A. D. Fuller, Co. Surveyor, for the Sisters of Notre Dame, as Block
- Kelsey, D. H. One acre of land, bounded Northerly by Willow Street, Easterly by a road, and Southerly and Westerly by land of Buck
- Kelove, Mrs. Catherine Lot  
 Also, fractional lot  
 " " "
- Kell, Mrs. Margaret South  $\frac{1}{2}$  of lot  
 Also, lot  
 " "
- Kingsbury, B. B. 4 acres of land in Reed's Addition bounded Northerly by Martha Street, Easterly by land of Estate of Reed, Southerly by land of B. Borg, and Westerly by land of Brown
- Kroche, J. E. 40 feet front on west side of First Street by 90 feet deep on North side of El Dorado Street, and being lots 17, 18, 19 and 20 of Stokes' subdivision  
 Also, South 10 varas front by 50 varas deep of lot  
 Also,  $17\frac{1}{2}$  acres of land, bounded North by land of Woodward, East by Alois Tursapike Road, South by lands of Kemp and Sanderson, and West by Guadalupe river



Lot	Block	Range	Land	Imp'ts	Personal	Total	Remarks
3	4	68	125	500		625	loop
21			1,000	1,000			
	22		900				
6	1	1N	1,000	1,700	160	5,760	loop
	1		1,200	1,500	100	2,500	loop
			50	150		200	loop
2	1	48	700				
6	3	128	50				
7	3	128	50			800	loop
3	5	38	100				
6	5	38	200				
7	4	48	300			600	loop
			300	750		1,050	loop What are initials
4	1	28	2,400 240	4,000			
			1,135	1,300	365	9,440	loop







Lot	Block	Range	Land	Imports	Personal	Total	Remarks
49	5		50	250			
50	5		50				
51	5		50				
52	5		50				450 loop
					650	650 loop	
7	1	3N	250	750	400	1,400 loop	
					1,300	1,300 loop	
			675	700	75	1,450 loop	
			1,100	900	5,250	7,250 loop	
4	1	2S	400	800	5,200		5 loop him
			600	200		800 loop	
<del>250</del>	<del>500</del>	1	250	500	190		loop



Handucci, Salvatore 12 1/2 varas front on west side of Market street by 50 varas deep, lying next North of lot of P.

Heavenworth, M. Lot  
Also South 1/2 of lot

Lawrey, A. G. In book of Branham's Survey Lot  
Also, " " " " " " "  
" " " " " " "  
" " " " " " "

Lion, L. North 1/2 of lot

Lery, M. & J. North 1/2 of Lot  
Also, full lot  
" South 2/3 of lot  
" full lot  
" South 1/2 of lot  
" 64 1/4 feet front on the west side of First Street by 56 1/4 feet deep on South side of Santa Clara Street and being the Northeast part of lot

Lery, M. North 1/2 of lot  
Also, East 1/2 of the Southwest 1/4 of lot  
" in Eagle & Bancevain's survey, full block  
" " " " " " "

Lery, J. South 1/3 of lot  
Also, " 1/3 " "

Lilly, Thos. M. North 1/2 of lot  
Also, impots on lot of Lagenterie & Bro

Lery, H. East 2/3 of lot  
Also, middle 1/3 of lot

Leykauff, A. Lot  
(J. Douglas, agt) Also, "

Luther & Schroeder Stock of Groceries in building of Ryland



Lot	Block	Range	Land \$	Impts. \$	Personal \$	Total \$	Remarks
Maaher			400	600		1,000	lop
2	2	7N	300	200			
1	2	7N	150	400	2,600	3,650	lop
119	11		100	1,400	50	1,800	lop
120	11		90				
121	11		80				
122	11		80				
2	2	3N	750	3,000	5,550	9,300	lop
2	1	4N	400	250			
1	1	4N	600	750			
5	1	3S	500	800			
8	1	3S	600	1,000			
5	2	2N	600	250			
1	1	1N	4,250	750	5,750	16,500	lop
5	2	2N	600	1,000			See book of '64 for property assigned to L. Spence, wife of Mr. Leary
8	4	2S	50	450	250	<del>2,350</del>	
	<sup>5</sup> / <sub>6</sub>		450 400			3,200	
3	1	3S	400	850			
4	1	3S	250	500	250	2,250	lopred
8	1	4N	200				
				50		250	lop
1	4	2N	350				
4	1	3S	250	650	200	1,450	lopred
1	1	10S	125				
4	1	10S	125			250	lop
				2,975		2,975	lop



Hicks, James 100 acres of land, more or less, bounded  
 Northerly by land of Goodyear Estate, South  
 Easterly by the Monterey Road, Southerly by  
 the City limits, and Westerly by land of Estate  
 of M. W. Reed

Also, a piece of land, fronting 100 varas on  
 West side of White's Park by depth to the  
 Guadalupe river, bounded Northerly by  
 land of Sullivan, and Southerly by land  
 of Fosh

Also, lot

" "

" "

Lenzen, Theodore Personal property

Laganterie & Bro., South  $\frac{1}{2}$  of lot

Lesieur, Jean 18  $\frac{1}{2}$  feet front on South side of El  
 Dorado Street by 67 feet deep, lying next  
 West of lot of Minor, and being part of lots  
 Also, South  $\frac{1}{2}$  of lot

Lewis, Jackson Lots 1 to 8 inclusive in Block,

Also " 1 to 8 " " "

" " 1 to 8 " " "

" in book of Branham's Survey lot

Lowe, Jas. R. In White's Survey Lots

Also, 7  $\frac{1}{2}$  acres of land bounded Northerly by  
 lands of White and Darling, Easterly by  
 land of Post, Southerly by land of Estate of  
 Reed and Westerly by the Guadalupe  
 river

Also, lot

" "

" "

Lawrence, H. Imports on land of Prevost



Lot	Block	Range	Land	Imp'ts	Personal	Total	Remarks
			5,000 ✓				
12	2	1N	2,500 10,000				
5	4	2N	600				
6	4	2N	800			19,000	loop
					2,700	2,700	loop
8	2	2S	1,200			1,200	loop
889	1	1N	2,000	800			
3	3	1S	250	200	115	3,365	loop
	2	8N	1,875	2,000			
	2	9N	1,650				
	2	10N	1,300				
191	17		75		5,000	11,900	loop for P.P.
3	1	400					See about reduction
4	1	300	600				
			300	500			
1	2	5N	300				
2	2	5N	300	100			
3	2	5N	300		100	3,200	loop
				200		200	loop



Lehr, George Lot  
 Also, South  $\frac{1}{2}$  of lot  
 " South  $\frac{1}{2}$  " "  
 " North  $\frac{1}{2}$  " "

Lucas, Robert 22 feet front on east side of Market Street  
 by  $137\frac{1}{2}$  feet deep, lying next south of lot of Vandenberg  
 Also North  $\frac{1}{2}$  of lot

Lodge, J. South  $\frac{1}{4}$  of lot

Littlefield, John M. Lot  
 Also, "  
 " "  
 " "  
 " und<sup>d</sup>  $\frac{1}{2}$  of slaughter house on land of Nagle

Lemoine, Yarnbert & Co.,  $16\frac{1}{2}$  feet front on east side of Market  
 Street by 48 feet deep, lying next south of lot of  
 Veve, and being part of lot  
 Also,  $36\frac{1}{2}$  feet front on south side of El Dorado  
 Street by 68 feet deep, lying next west of lot of  
 Lepieur, and being part of lot

Legarde, A.  $37\frac{1}{2}$  feet front on west side of Third Street  
 by  $137\frac{1}{2}$  feet deep, lying next north of lot of R.  
 G. Moody, and being part of lots 4 and 5

Lowrey, G. W. North 47 feet front by  $137\frac{1}{2}$  feet deep of South  $\frac{1}{2}$

Lee, George In Nagle & Dansevain's survey,  
 168 feet front on north side of Santa Clara Street  
 by depth to St. John Street, and being the east part of

Lee, Joseph In Nagle & Dansevain's survey South  $\frac{1}{2}$  of Block

Lee, Mrs. Rebecca M. In Nagle & Dansevain's survey, North  $\frac{1}{2}$  of Block

Lemons & Fuller Horses and wagons

Lee, Dr. M. W. Personal property



Lot	Block	Range	Land	Imports	Personal	Total	Remarks
7	2	28	600	650			
6	2	28	300	400			
3	3	28	250				
6	3	28	250		50	2,500	loop
660			425	500			
4	1	4N	270	800	1,105	3,200	loop
5	1	4N	100	100		200	loop
5	4	6N	200				
6	4	6N	200				
7	4	6N	250				
8	4	6N	250	350			
				75	385	1,710	loop
9	1	1N	750	1,300			
9	1	1N	500	200	5,600	8,250	loop
	2	3N	200 <sup>50</sup>	500		750	loop
6	2	48	150		375	525	loop
	15		350	50		400	loop
	17		350	750	250	1,350	loop
	17		300	100		400	loop
				400		400	loop
				1,700		1,700	loop



Lee, George L. A piece of land  $93\frac{1}{2}$  feet front on North side of Santa Clara Street by  $137\frac{1}{2}$  feet deep on East side of Market Street, (left 25 feet front on Santa Clara Street by 60 feet deep owned by Magerheimer, and 16 feet front on Market Street by 32 feet deep owned by Oliveri, and 20 feet front on Market Street by 50 feet deep owned by Guidici.) and being part of lot  
 Also, in Whites Addition, East 50 varas square of lot  
 " " " " Lot

Heddy & Bro., 6 acres of land, more or less, bounded Northerly by land of Hadley, Easterly and Southerly by lands of M<sup>rs</sup> D. Emmott, and Westerly by the Monterey Road - - -  
 Also, 25 varas front on East side of Seventh Street by 50 varas deep, lying next North of lot of Locker, and being part of lot

Heddy, D. A. North  $\frac{1}{2}$  of lot

Kowe, Ralph 30 feet front on west side of Pacheco Street by 245 feet deep, lying next North of lot of Columbus

Locker, J. W. South  $\frac{1}{10}$  of lot  
 Also, North  $\frac{4}{10}$  " "

Lingenfelder, A. In Convent Survey, lot

Legar, J. B. Improvements on land of P. Patry

Lindberg, W. P. Personal



Lot	Block	Range	Land	Impts	Personal	Total	Remarks
10	2	1N	4,000	2,000	✓		
320	32		500				
321	32		700	400	800	8,500	loop
			600	100			
6	4	8N	100		1,000	1,800	loop
4	1	5N	200	1,000	800	2,000	loop
			350	250		600	looping
6	4	8N	20				
7	4	8N	80	100		200	looped
2	2		125		25	150	loop
				400	150	550	loop
					500	500	loop











Mr. Dermott, John In Original Survey, Lot  
Also in Reed's Addition, about 3 acres of land,  
more or less, bounded Northerly by land of Brown,  
Easterly by Fourth Street, Southerly by land of Cory,  
and Westerly by Third Street

Mr. Guire, J. T. In Cook & Bramham Survey East 1/2 of lot  
" " " "

Mr. Tannaham, F. Lot  
(E. P. Reed, agt.) Also "

Mr. Dermott, Patrick Lot

Mr. Bullough, Samuel 150 A piece of land fronting 58 varas  
on west side of Market Street by 153  
varas deep, lying next South of land  
of Wm. L. Smith

Mr. Dermott, James  
~~Mr. Dermott~~ Market Lot  
(J. Douglas, agt.)

Mr. Boy, Wm. W. A piece of land in Reed's Addition, bounded  
Northerly by ~~Market~~ Margaret Street, easterly by  
Whitney Street land of Buck, southerly by Virginia  
Street, and Westerly by Eleventh Street  
Also in Reed's Addition, lots 1 to 16 in Block

Mr. Carthy, Timothy In Cook & Bramham's Survey, lot  
Also " " " " " "  
" " " " " "  
" " " " " "  
" " " " " "  
" " " " " "

Mr. Donald, Geo. H. East 1/2 of the South 1/2 of lot

Mr. Crystal, Mrs. M. In Symon's Survey, South 1/2 of North 1/2 of lot  
Also " " " " South 1/2 of lot

Mr. Kay, Wm. Lot



Lot	Block	Range	Land	Impits	Personal	Total	Remarks
1	2	48	450				
13	53						
44	"						
15	"						
76	"		200			\$ 650	loop
1	54						
55	5		50				
56	5		50	100	50	250	loop
8	4	58	300				
6	3	58	350	300		950	loop
6	"						
3	2	48	450	350		800	loop
8	"						
			700	150		850	loop about it
4	2	48	350	150		500	loop
			120				
	3		480			600	loop
293	28		75				
294	"		75				
295	"		75				
299	"		75				
300	"		75				
301	"		75	300	250	1,000	loop
8	4	26	100	300	50	450	loop
11			100	300			
12			100		50	550	loop
3	3	9N	200	300	100	600	loop



McGarry, Cornelius <sup>In Reed's Addition</sup>  
 A Lots 1 to 8 inclusive in Block

McGarry, Edward In Reed's Addition, lots 1 to 4 incl in Block

McGinn, F. S. Lot

McLaughlin, Chas. 20 varas front on west side of  
 (B. F. Mann, agt.) Second Street by 50 varas deep on North  
 side of Fountain Street, and being part of

~~Molinaire, John~~

McCabe, P. J. North  $5\frac{1}{2}$  feet front by 50 varas deep of lot  
 Also, North  $\frac{1}{3}$  of lot  
 " South  $\frac{1}{2}$  " "  
 " lot

McGittigan, Edward Lot

McCusker, John In Reed's Addition full Block

McGee, Hugh J. Lot

McCrea, James Improvements on lot of Belders

McQuade & Bros, Middle  $\frac{1}{3}$  of lot

McBright, Estate of James North  $\frac{1}{4}$  of lot

McDonald, John Lot  
 Also, in convent Survey, lot

McGuire, Matthew In convent Survey, lot

McBarr, P. In convent Survey, lot  
 Also " " " fractional lot

McKee, Mrs. M. North  $\frac{1}{2}$  of lots 4 and 3  
 (\$1000 & emptied.) Also lot

McKee, A. F.

McKee, B. R.



Lot	Block	Range	Land	Imp'ts	Personal	Total	Remarks
	9		360	440	20	820	60%
14	15		180	150		330	60%
15	5		45			300	
10	3	1N	1,000	1,000		2,000	60%
			45				
			45				
1	1	2N	500	650	2,850	4,000	60%
8	1	1B	500	700			
7	1	1B	200	200			
6	2	3B	350				
7	2	3B	650	1,000	150	3,750	60%
1	3	5N	250			250	60%
	2		640	400	60	1,100	60%
3	4	8N	200	100	100	400	60%
				300	1,035	1,335	60%
4	1	6N	100		100	200	60%
6	3	6N	60	100		160	60%
5	4	8N	200	100			
8	4		125	300		725	60% 20 <sup>m</sup>
1	3		125				shop
3	2	100	450				
6	2	50				600	60% imp'ts
	2	3B	Exempt	Exempt			
2	2	3B	900			900	60%
				1000		1,000	60%
				250		250	60%



Murray, P. Imports on lot of Redding on First Street

Murray, W<sup>o</sup> E. <sup>In White's Addition,</sup> 25 varas front on North side of Lightstone Street by 50 varas deep, bounded E. by Minahan, and being West part of lot

Murray & Hanks Personal property

Masley, W<sup>m</sup> L. 2 acres of land, more or less, bounded Northerly by land of Appleton, Easterly by land of Montgomery, Southerly by land of Hellyer, and Westerly by Whitney Street

Millard, Levi 4 Omnibus and 6 horses and 2 cows

Magenheim L. 17 1/3 feet front 137 1/2 deep  
Also 21 3/4 feet " " "  
" 25 feet " 60 "

Murphy, Martin (Jr.) See 1864

Mott & Dervey, 108 feet front, more or less, on West side of First Street by 106 feet deep on North side of Divise Street, and being part of lot  
Also, improvements on lot of Laguerre - - - -

Mott, John Personal

Masonic & Odd Fellows Hall Association page 102

Murphy, John M. Lot  
Also, "

Minahan, Thos. 22 feet front on East side of First Street by 137 1/2 feet deep, lying between lots of J. Minahan and P. Welch, part

Minahan, John 33 feet front on East side of First Street by 137 1/2 feet deep, lying between Theater lot and lot of J. Minahan, part  
Also, <sup>In White's Addition,</sup> 25 varas front on North side of Julian Street by 50 varas deep, lying between lots of Murray and Lee, part of

Nickle, Etting Lot  
Also "



Lot	Block	Range	Land	Imps.	Personal	Total	Remarks
				300	145	445	60p
320	32		250			250	60p.
					550	550	60p.
			250	50		300	60p.
					1,150	1,150	60p
			1,000	500			
			1,250	4,000			
			1,200	700	500	9,150	60p
						51,000	60p
6	4	1N	600	1,800			
			50		100	2,550	60p
					400	400	60p
4	2	2N	1,200	1,500	200		
8	3	2S	200			3,100	60p
part of 3	2	2N	500	300		800	60p
part of 3	2	2N	750	1,600	4,975		As of July 20 <sup>th</sup> deposited in S.S. 1,800
320	32		250	(S)500			Stock etc 3,175
5	4	11N	75				
8	4	11N	75			150	60p for Mo Sep. 94



Murphy, M<sup>rs</sup> Mary Undivided  $\frac{1}{12}$  of  $\frac{1}{3}$  of "Yulnac Island tract"  
 (wife of D. Murphy) Murphy Daniel Northeast  $\frac{1}{4}$  of lot

Meyerfeld, Moses North  $\frac{1}{2}$  of lot

Moody P. D. 27 $\frac{1}{2}$  feet front on west side of Market Street  
 by 52 feet deep, lying next North of lot of Edwards  
 Also South  $\frac{1}{2}$  of lot

Full "

" "

" "

" "

" "

" "

Montgomery, Geo. B. 5 acres of land, more or less, bounded  
 Northerly by land of Barschiser, Easterly by  
 Thirteenth Street, Southerly by land of Buck  
 and Westerly by lands of Hellyer and ~~W. Jones~~

Mahoney, Edward Stock & fixtures of Metropolitan Saloon

Mesperer, Chas. 10 $\frac{3}{4}$  acres of land, more or less, bounded  
 Northerly by land of Hosatte, Easterly by First  
 Street, Southerly by a lane, and Westerly by  
 the Arroyo de Los Tulares

Martin, Chas. J. Money at interest and watch

Moody Bros., Lot  
 Also, "

Martin, Camillo Lot  
 (J. Douglas, agt) Also "

Moese, H. Lot  
 (J. Douglas, agt.)

An undivided  $\frac{9}{100}$  of  
 Masonic & Odd Fellows 78 feet front on west side of Market Street by  
 Hall Association 316 feet deep on North side of Santa Clara Street



Lot	Block	Range	Land	Imp'ts	Personal	Total	Remarks
			100			\$ 100	loop
1	1	48	125			125	loop
7	2	48	250	500		\$ 750	loop
			1,000 ✓				
5	3	48	175				
6	"	" "	450	1,500			
7	"	" "	450	800			
8	"	" "	400	100			
5	1	7 N	300	3,000			
1	3	8 N	225				
3	"	" "	250		2,900	11,550	looping
			500	800	60	\$ 1,410	looping
					500	500	loop
			1600	1,200	530	3,330	loop.
					650	650	loop
7	2	4 N	700	3,000			
8	2	4 N	500	3,300	4,500	12,000	loop
2	1	118	150				
3	1	118	100			250	loop
4	1	98	175			175	loop
			3,780	20,220		24,000	loop + it?



- Moody, D. B. North  $\frac{1}{2}$  of lot
- Moody, Charles Lot  
Also, "
- Moesing, Jb. 72 feet front on west side of Market Street by 106 feet deep, bounded Northerly by lot of Mattei and Southerly by lot of Green
- Moorey, Andrew 6 acres of land, more or less, bounded Northerly by Martha Street, Easterly by a Road, Southerly by lands of Freyschlag, and Westerly by land of Bruch
- Murphy, Martin J. b. Undivided  $\frac{1}{2}$  of a piece of land bounded fronting 50 varas on North side of Caballo alley by 100 varas deep, bounded West and North by land of Douglas, and East by land of Van Pelt  
Also, undivided  $\frac{1}{2}$  of lot
- Naher, Phillip 12  $\frac{1}{2}$  varas front on west side of Market Street by 50 varas deep, lying next North of lot of Estate of Onfray
- Meyer, J. Lemmen In book of Branham's Survey, lot  
Also " " " " " "  
" " " " " "  
" " " " " "  
" " " " " "  
" " " " " "
- Mitchell, M. (Estate of) Middle  $\frac{1}{3}$  of lot
- Munson, Mr. John Lot
- Munroe, Mrs. D. Lot  
Also "  
" "  
" "



Lot	Block	Range	Land	Impts.	Personal	Total	Remarks
5	3	48	\$ 175	\$ 1,250	\$ 75	\$ 1,500	loop
3	3	4N	350	900			
6	1	7N	300	2,800	100	4,450	loop
			500	700	2,650	3,850	loop <sup>land</sup> <u>regain of value in</u>
			300	300	300	900	loop <u>ied</u>
			200				
3	4	48	150			350	loop
			500	600		1,100	loop
1	1		100				
2	1		100				
3	1		75				
4	1		75				
5	1		75				
6	1		75			500	loop
5	1	3A	250	250		500	loop
1	2	28	900	500		1,400	loop
5	2	11N	100				
6	2	11N	125				
7	2	11N	175				
8	2	11N	150	450		1,000	loop



Morrison, James In E. P. Reed's Survey, 50 feet front on  
 east side of San Pedro Street by 96½ feet  
 deep on south side of Dame Street  
 Also, 33½ varas front on east side of Fourth  
 Street by 200 varas deep, lying next south of land  
 of  
 Also, in White's Survey, lots 129 to 132 inclusive in  
 " " " " " 165 to 168 " "  
 " in Original Survey lot

Matteson, Chas. In Reed's Addition, lots 14 and 15 in Block

Matteson, Arthur W. In Reed's Addition, lots 13 and 16 in Block

Mills, B. F. Lot

Montaire, J. A. 50 feet front on North side of Divisero  
 Street by 106 feet, more or less deep, and known  
 on Mr. P. Reed's map as lot

Martin & Langhorne Stock of Drugs and Medicines

Maube, Amos 22 varas front on North side of Santa  
 Clara Street by 32 varas deep on east side  
 of San Pedro Street, bounded Northerly and  
 Easterly by land of Maffre

Murdoch, F. B. Preps and materials of "Patriot" office

Murdoch, Mr. F. B. Lot

Also "

" "

" "

" "

" "

Martin & Sealts 100 acres of land, more or less, bounded  
 Northerly by lands of Cory and Freyschlag,  
 Easterly by a Road, Southerly by the City  
 limits, and Westerly by the Monterey Road



Lot	Block	Range	Land	Impts	Personal	Total	Remarks
			100	1.000 ✓			
of Beaty			300	-			
	12		400	950 ✓			
	16		500				
12	3	1 N	1,250	150	300	5,150	5,150 bopiey
	15	"	90	210		300	bop
	15	"	90			90	bop
7	2	6 N	450	450	800	1,700	bop
8	4		250	750		1,000	bop
					1,800	1,800	bop
			1,000	200	50	1,250	bopiey
					600	600	bop
4	3	78	200				
5	3	78	200				
6	3	78	250	500			
7	3	78	250				
8	3	78	200		100	1,700	bop
			4,000			4,000	bop



X Martin, Calvino 80 acres of land, more or less, bounded  
 Northernly by the city limits, Easterly by  
 land of Pestal, Southernly by Taylor Street  
 and Westerly by the Corbally Road

Also,  $\frac{1}{2}$  68 feet front on ~~east~~ South side of  
 Santa Clara Street by 100 feet deep, lying  
 next East of lot of Pfister & Waterman, and being  
 part of lot

Also, 18 varas front ~~by~~ on North side of Santa  
 Clara Street by 35 varas deep, lying next  
 East of lot of Reiding & Wood, and being part of

Also, 40 feet front on west side of First Street  
 by  $13\frac{1}{2}$  feet on South side of El Dorado Street,  
 and being part of lots

Also, North  $\frac{1}{4}$  of lot

" lot

" "

" "

" North  $\frac{3}{5}$  of lot

" lot

" "

" "

" "

" "

" "

" "

X Maffre, H. 39 feet front on west side of Market Street  
 by 70 varas deep to San Pedro Street, lying  
 next South of lot of Yocco

Also, 24 feet front on North side of Santa Clara  
 Street by 78 feet deep, lying next East of lot of

Also, North 13 varas front by 50 varas deep of lot

" lot

" 54 varas front on west side of Market Street  
 by 110 varas deep, lying next South of lot of Hatter

X Marechal, A. (Estate of) South  $\frac{1}{4}$  of lot

X Manzanoga, D. (Estate of) North  $\frac{1}{2}$  of the South  $\frac{1}{2}$  of lot



Lot Block Range Land Impmts Personal Total Remarks

4.400 300 ✓

2 1 2N 2.500 1.000 ✓

7 2 2N 1.500 100 ✓

7 1 1N 2.500 500 ✓

4 2 1N 250 ✓

5 2 1N 500 ✓

6 2 1N 3.700 300 ✓

7 2 1N 4.500 ✓

5 1 2N 750 1.000 ✓

1 1 7N 350 ✓

2 1 7N 350 ✓

3 1 7N 300 ✓

4 1 7N 300 ✓

7 3 8N 250 ✓

8 2 6N 350 ✓

8 4 38 300 700 7.800 ~~34.800~~ 34.500 loop

1.200 1.500

Mauri 500

4 2 3N 250 150

3 3 5N 250

400 200 200 4.500 loop

9 2 1N 700 500 1.200 loop

9 2 1N 650 50 700 loop



Billmeister, Jb. Middle  $\frac{1}{3}$  of lot

Molinaire, John 25 feet front on East side of Market street by 57 feet deep on South side of El Dorado street, being part of lot  
Also, North  $\frac{1}{2}$  of lot

Martin, Edward North  $\frac{1}{4}$  of lot

Marliere, Jb. In Prevost's Addition, lot

Also, " " " "

" " " "

" " " "

Morris, George Stock and fixtures of saloon

Moore, R. G. N. In Cook & Bransham's Survey, lot  
Also, " " " " " "

Munro, J. R. 35 feet front on South side of Santa Clara street by 50 feet deep, lying next East of lot of Delshorly

Moulton, V. East  $\frac{1}{3}$  of lot  
Also, South 20 feet front by 137 $\frac{1}{2}$  feet deep of  
" North  $\frac{1}{2}$  of lot  
" lot

Muller, Alexander Stock and fixtures of saloon in Minor's building

Moore, John Jb. In White's Addition, lot

Also, " " " "

" " " "

Madden, Jacob 50 $\frac{1}{2}$  feet front on West side of Market square by 400 feet deep, bounded Northerly by land of Veve, and Southerly by land of Marnalejo



Lot	Block	Range	Land	Impts	Personal	Total	Remarks
3	1	38	400	600	1,000	2,000	loop
9	1	1N	1,500	300			
6	3	18	200	400	100	2,500	loop
6	2	48	120		300	420	loop
1	6		75	500		800	loop
2	6		75				
3	6		75				
4	6		75				
					100	100	loop
185	17		75				
186	17		75			150	loop
			175	125		300	loop
8	2	3N	400	1,000			
5	2	3N	100	400			
2	3	8N	150				
2	3	9N	225	175		2,450	loop
					250	250	loop
186	18		50				
193	19		50				
194	19		50			150	loop
			300	200		500	loop



Moody, R. G. 102 1/2 feet front on west side of Third Street by 137 1/2 feet deep, lying next North of lot of Moulin, and being part of Ales, lot

" "

" "

" "

" "

" "

" "

" "

" "

" "

" "

" "

" "

" "

" "

" "

" "

" "

" "

" "

" "

" "

" "

" in book of Brasham's Survey, lot

" " " " " " "

" " " " " " "

" " " " " " "

Miller, H. O. Northwest 1/4 of lot

Martin, John In Sural's Addition, fractional block

Munoz, Lorenzo A piece of land fronting 137 1/2 feet on west side of San Pedro Street by 268 feet deep, bounded Northerly by lands of Peralta and Gomez, and Southerly by land of Hernandez



Lot	Block	Range	Land	Imp'ts	Personal	Total
5	2	3N	450	200	✓	
3	2	4N	500	1,400	✓	
4	2	4N	300		✓	
5	2	4N	300		✓	
6	2	4N	<del>350</del>		✓	
5	3	5N	250		✓	
6	3	5N	250		✓	
7	3	5N	300		✓	
8	3	5N	300		✓	
9	1	4N	500	100	✓	
1	4	10N	100		✓	
2	4	10N	100	<del>50</del>	✓	
3	4	10N	100		✓	
4	4	10N	100		✓	
5	4	10N	<del>100</del>		✓	
6	4	10N	125		✓	
7	4	10N	150		✓	
8	4	10N	125		✓	
1	1	88	250		✓	
2	1	88	300	50	✓	
3	1	88	250		✓	
1	3	68	300	100	✓	
4	3	68	250		✓	
3	3	78	250		✓	
359	35		50		✓	
360	35		45		✓	
361	35		30		✓	
362	35		25		✓	
				1,200		9,400 bop
1	1	48	100	50		150 bop
	4		100	200		300 bop
			700	200	100	1,000 bop



P. O. Minor & Narciso Duñol }  
 Executors of Estate of Antonio Duñol }

74 feet front on ~~west side of~~ Market Street by 577½ feet deep, bounded Northerly by lands of Catholic Church and of Augerai & Bro.; Easterly by lands of Augerai's Spolivalo, Bego, Estate of Durrol and Augerai & Bro., and Market Street; Southerly by land of Sanservaine; and Westerly by land of Noriega

Also, 27 feet front on west side of Market Street by 158 feet deep, lying between lots of Bego and Augerai & Bro.

Also, in Duñol's Addition, Block

" " " " "

" " " " East ½ of block

" " " " Block

" " " " (40 each) Lots 1, 2, 3, 4, 5, 6, 7, 8, 10, 11 and 14 in

" " " " Lots 3, 4, 5, 6 and 7 in

Minor P. O. 12½ varas front on west side of First Street by 50 varas deep, lying next South of lot of E. Martin

Also, 12 feet front on South side of El Dorado Street by 67½ feet deep, lying between lots of Martin and Lefevre

Also, 50 varas front on west side of Market Street by 145 varas deep to San Pedro Street, lying next South of land of Bouliou

Also, 66 varas front on west side of San Pedro Street by 40 varas deep, bounded Northerly, Southerly and Westerly by land of E. P. Reed

Also, lot

" "

" "

" North ½ of lot

MacKay, B. 50 feet front on North side of Divine Street by 108 feet deep, bounded Easterly by lot of Brook, and Westerly by lot of ~~Diñol~~ Diñol, and being known on E. P. Reed's map as lot



Lot	Block	Range	Land	Imp'ts	Personal	Total	Remarks
			<del>1,300</del>	<del>2800</del>			\$1,000, Exempted from imp'ts
			300	50	✓		
1			400				
2			360		✓		
3			150		✓		
5			400	350	✓		
6			480		✓		
7			400				
8			110			500	5000 <i>copy</i>
			1,500	2,000	✓		
			200	50	✓		
			750	1,000	✓		
			300		✓		
1	4	8N	200		✓		
2	4	8N	200		✓		
4	4	8N	200		✓		
8	4	8N	<del>100</del>			2,000	8,500 <i>copy</i>
10	4		250	1,600	225	2,075	<i>copy</i> See page 100



Xerohall, Sylvester Lot

Also, In Reed's Addition lots 10 and 11 in

Xorris, Leo North  $\frac{1}{2}$  of lot

Xolting, F. 50 feet front on North side of Dame Street  
by 100 feet deep, bounded Northerly, Easterly  
and Westerly by land of G. P. Reed, and Run Down  
in survey made by G. J. Healey in March  
1862 for G. P. Reed, as lot

Xichelson, George South  $\frac{1}{2}$  of lot

Xaglee, H. M. <sup>139</sup> ~~138~~ acres of land, <sup>being part of 500-acre lot No. 15 and</sup> bounded Northerly  
by lands of Vestal, Harrison, Jayne and Hobson,  
Easterly by Coyote Creek, Southerly by land  
of Belders and by line of 500-acre lot 14,  
and Westerly by lands of Divine and Vestal  
Also, 169 acres of land being part of 500-acre lot No. 13,  
and bounded Northerly by Santa Clara Street, Easterly  
by Coyote Creek, Southerly by line of 500-acre  
lot No. 11; and Westerly by line of Original Survey



Lot	Block	Range	Land	Imp'ts	Personal	Total	Remarks
7	1	8N	300	600			see imp'ts
	15		90	60	250	1,300	60p
5	1	4S	150			150	60p
2	27		50	100		150	60p
3	1	5N	275	300	\$325		60p 22¢

6,000 250 \$50 per acre - say 19 in acre

16,000 2,500 1,750 26,500 60p about \$95 per acre







Lot	Block	Range	Land	Imp'ts	Personal	Total	Remarks
			200	Exempt			(\$1,000 exempted from real estate 200 local imp'ts)
7	3	38	200			200 local	
	5	108	1,200				Same as last
	5	118	1,000	1500			
	5	128	800			200	4,700 copied
						7,100	7,100 local
3	1	28	200	400			
			300	500	200	1,600	local
						1,200	1,200 local
			350				350 copied
10	2	1A	500	200	700	1,400	local
2	3	88	250	250	1,000	1,500	local
			400	500		900	local
7	4	8N	150	100		250	local



\*O'Neil, John A piece of land fronting 106 feet on  
 South side of Santa Clara Street. ~~by 200~~  
 and bounded easterly by land of Welch, southerly  
 by lands of Welch and Mano, and westerly by  
 lands of Mano and ~~of P O Neil~~

\*O'Keefe, Joseph See page 178

\*O'Neil, Timothy In convent survey, lot



Lot	Block	Range	Land	Imports	Personal	Total	Remarks
-----	-------	-------	------	---------	----------	-------	---------

Cast 40 feet being 200 feet deep and the other portion 115 feet deep

			600	400		1,000 bop	
--	--	--	-----	-----	--	-----------	--

1,900 bop

5	4		125			125 bop	
---	---	--	-----	--	--	---------	--



Pratt, Leader In Orig. Survey, Lot

Price, John B. Lot  
Also improvements on lot of C. J. Ryland

Potter, J. C. North  $\frac{2}{3}$  of lot  
Also improvements on land of Naglee

Pierce, Wilber &  
John Christian } Lot

Royce, E. South  $\frac{1}{2}$  of lot 6 block 3, range 1 South, lps  
32 feet by 80 feet off the Northwest corner  
Also fractional lot

Rankin, W. A. South  $\frac{1}{2}$  of lot  
Also, lot

Page, Thos. S. Lot  
Also, "  
" "  
" "  
" "  
" "

Rister, Mrs. Louisa West  $\frac{1}{5}$  of lot  
Also North  $\frac{4}{5}$  " "

Rister & Waterman, 99 feet front on East side of First Street by  
 $68\frac{1}{2}$  feet deep on South side of Santa Clara  
Street, and being the Northwest part of lot  
Also, 2 acres of land, bounded Northwesterly by  
land of Melpere, Easterly and Southerly  
by land of Thomas, and Westerly by the  
Arroyo Dulces

Rear, John L. Lot  
Also, in Reed's Addition Lots 9 to 16 inclusive  
in Block 20, each lot valued at \$45 =



Lot	Block	Range	Land	Imp'ts	Personal	Total	Remarks
2	3	78	\$ 300	\$ 800	\$ 225	\$ 1,325	loop
1	5	48	300	\$ 1,450			
				350	1,800	3,900	loop
6	1	38	800	1,000			
				250	600	2,650	loop
7	4	28	350	350	300	1,000	loop
			120				
7	3	18	300	400	650	1,470	loop
3	4	68	150	450			
4	4	68	225	25		850	loop
3	2	7N	250				
4	"	" "	250				
5	"	" "	250				
6	"	" "	300				
7	"	" "	350				
8	"	" "	350			1,750	loop
1	1	3N	300	100			
2	1	3N	1,250	1,250	500	3,400	loop
2	1	2N	5,500	15,000			
			150	200	(S) 12,000	32,850	loop
2	4	3N	450				
			360	850	250	\$ 1,910	loop



Praskov, Isaac Lot  
Also, "

Reckham, R. F. In Haglee & Sanserain Survey

Romeroy, A. E. Lot

Rearl, M. D. Money at interest

Porter, D. J. South  $\frac{1}{2}$  of lot

Porter, H. Lot

Peck, Mrs. Catherine North  $\frac{1}{2}$  of lot

Patterson, James M., 10 acres of land, more or less, bounded  
Northerly by land of Bird, Easterly by the  
Guadalupe River, Southerly by land of Isaac,  
and Westerly by the city limits

Patterson, F. S. Lot  
Also, "

Pipis, E. 27 $\frac{1}{2}$  feet front on west side of Market Street  
by depth to the Acequia, bounded Northerly by land  
of Anzeras & Bro., and Southerly by Attamirano's alley  
Also 27 $\frac{1}{2}$  varas by 62 $\frac{1}{2}$  varas of land, bounded  
Northerly by land of Meza, Easterly by the Acequia  
Southerly by Attamirano's alley, and Westerly by land of  
Juana Pacheco

Reckham, James A. Horse and water-cart

Peck, A. W. Lot

Also "

" North  $\frac{1}{2}$  of lot

" North  $\frac{1}{2}$  of lot

Petry, Wm. Northeast  $\frac{1}{4}$  of lot



Lot	Block	Range	Land	Impits	Personal	Total	Remarks
6	5	28	250	200			
7	5	28	250	200	810	1.710	copied
Block	16		750	500	2,400	3.650	copied about land (?)
2	4	68	300	800	150	1,250	copied
				1,000		1,000	copied
8	1	28	500	600	100	1,200	copied
7	2	3N	1,500	2,500	1,925	5,925	copied
4	5	28	100	300		400	copied
			400			400	copied
2	2	11N	150				
3	"	11N	150				300 copied
			900				137-60 1/2 6
							137-6
							34-4 1/2
							<u>171 10 1/2</u>
			300				1,200 copied
				100			100 copied
2	4	75	225				
3	4	75	225				
4	4	38	200	500			
2	2	28	700	2,500	500	4,850	copied
1	4	18	200	1,100	3,100	4,400	copied



Pierce, M. 37 feet front on South side of Santa Clara Street by 60 feet deep, lying next West of lot of Ridge & Geiger.

Pommeroy, G. W. Lot  
Also, North  $\frac{1}{2}$  of lot

" lot

" "

" "

" "

" "

" "

" "

" "

" North 20 feet front on west side of Third Street by 13  $\frac{1}{2}$  feet deep of the South

Pommeroy, Sheldon Lot

Prevost, Louis The unsold portions of a tract of land known as "Prevost's Addition" and being known on the map of said Addition as Blocks 1, 2, 3, 4, 5, 8, 9 and 12; and lots 1, 2, 3 and 4, in Block ~~6~~ 7; and lots 3, 7, and 8 in Block 10; and lots 5, 6, 7 and 8 in Block 11.

Ratay, P. 16 varas front on west side of Market Square by 150 varas deep, bounded Northerly by land of Noriega, and Southerly by land of Christian and Garcia alley

Richard, Victor Lot

Piercy, Mrs. Mary 275 feet front on North side of Julian Street by 383 feet deep, lying between Sixth and Seventh Streets

Peralta, Jose J. A piece of land bounded Northerly 58  $\frac{2}{3}$  by San Augustin Street, Easterly <sup>32.5</sup> by Santa Teresa Street, Southerly <sup>58  $\frac{2}{3}$  feet</sup> by land of Sisters of Notre Dame, and Westerly <sup>32.5 feet</sup> by land of M. G. Peralta



Lot, Block, Range, Land, Impts, Personal, Total, Remarks

200 250 450 loop

1	2	88	250	1,000			
2	2	88	150				
3	2	88	250				
4	2	88	225				
5	2	88	225				
6	2	88	250				
7	2	88	275				
8	2	88	250				
5	1	98	150				
8	1	98	175				

1/3 5 1 3N 100 150 2,680 6,130 loop

2 4 2N 600 600 loop

1,750 2,500 150 4,400 loop

600 600 1,200 loop

1 5 38 250 300 250 800 loop

800 1,250 260 2,310 loop

200 200 loop



4 Pratt, Wm W.

4 Perian, Emille A In Delmas Addition a piece of land, bounded Northerly by land of Delmas & Poulain, Easterly by Guadalupe river, Southerly by San Fernando Street and Westerly by land of Mondelet and Delmas

4 Putney, C. M. South  $\frac{1}{2}$  of lot

Also "  $\frac{1}{2}$  " "

" " " " "

4 Post, Lewis  $4\frac{1}{2}$  acres of land bounded Northerly by land of Darling, Easterly and Southerly by land of Estate of M. W. Reed, and Westerly by land of Lowe

4 Pellier, Louis 7.6 See book of 1864-5.

4 Peralta, Guadalupe M. A piece of land, bounded Northerly by land of Fallon, Easterly by lands of Brisanto Castro and Weingaldern, Southerly by land of Murrin, and Westerly by land of Sisters of Notre Dame

Also, a piece of land, bounded Northerly by an alley, Easterly by land of Fallon, Southerly by <sup>land of</sup> Sisters of Notre Dame, and Westerly by land of Juan Castro

Also, <sup>10 acres or less</sup> a piece of land bounded Northerly by land of Douglas, Easterly by lands of Juan Castro and Jose J. Peratta, Southerly by lands ~~formerly~~ of Sisters of Notre Dame, and of Chretien, and Westerly by Guadalupe river

4 Pinard, L. In Convent Survey, lot



Lot	Block	Range	Land.	Impts.	Personal	Total	Remarks.
3	4	3 S.	300	900	200	1,400	leaped #
			300	250		550	leaped
6	3	2 S.	250	200			
5	1	1 S.	700	1,200			
6	1	1 S.	300	100	1,870	4,620	leap 60 4,770
<del>181</del>			180	350	170	700	leap
						6,200	leap
<del>200</del>			200	300			
			300				
			2000		2000	4,800	leap
6	4		100				See Record



*[Faint handwritten scribble]*

*[Faint handwritten scribble]*









Quinby, J. A. Lot  
Also, South  $\frac{1}{2}$  of lot

Quirby, Peter Lot  
Also "

Quigley, Chas. Personal



Lot	Block	Range	Land	Profits	Personal	Total	Remarks
9	1	7N	300	1000			
8	1	7N	150		100	1550	lop
1	2	11N	100				
4	2	11N	100			200	lop
				100		100	lop



Reinhardt, Henry South  $\frac{1}{3}$  of lot

Also, "  $\frac{1}{2}$  " "

" "  $\frac{1}{2}$  " "

Roberts, Austin South  $\frac{1}{2}$  of the North  $\frac{1}{2}$  of lot

Ryland, L. S. South  $38\frac{1}{4}$  feet front by  $137\frac{1}{2}$  deep of lot

Also,  $47\frac{1}{2}$  feet front on west side of Second Street by  $137\frac{1}{2}$  feet deep, lying next North of lot of Johnson, and being part

Also, full lot

Also, South 102 feet front on First Street by  $137\frac{1}{2}$  feet deep of lot

Also, 20 varas front on South side of San Fernando street by 40 varas on west side of First street, and being part of lot

Also, 8 acres of land, more or less, bounded Northerly by land of Fook, Easterly by White's Park, Southerly by land of E. P. Reed and Westerly by the Guadalupe

Reed, E. P. 12 acres of land, more or less, bounded Northerly by land of L. S. Ryland, Easterly by First Street, — Southerly by lands of Pacheco, Hedding, Bollio, Minor, Reed and Douglas, and Westerly by the Guadalupe river, — less land sold therefrom to Holting, Morrison and S. F. & S. J. Railroad Company

Also, 8 acres of land, bounded Northerly by lands of Reed, Minor and Gazivoda, Easterly by Market Street, Southerly by lands of Gazivoda and Pellicier, and Westerly by lands of Pellicier and Douglas

Rich, Jacob North  $37\frac{1}{2}$  feet front by  $137\frac{1}{2}$  feet deep of lot

Also, in book <sup>12</sup> Bannan's Survey West  $\frac{1}{2}$  of lot

" " " " " " " " " "

" " " " " " " " " "

" " " " " " " " " "

Rich & Blumenthal, Stock of goods in store

Riley, D. S. Lot



Lot	Block	Range	Land	Imp. 15	Personal	Total
6	1	4N	\$ 250	\$ 200		
7	1	4N	400	900		
8	1	4N	250			\$2,000 loop
6	2	4S	120	200		320 loop
6	1	2N	1,550	600		
8	1	2N	450			
7	1	2N	5,500	800		
10	1	2N	4,000	600		
1	1	1S	1,500			
ivers			2,200	1,800	3,500	22,500 loop
			4,000	1,000		
			2,400	600	500	8,500 loop
5	1	2S	350	650		
49	5		50			
50	5		50			
51	5		50	100		
52	5		50		2,200	3,500 loop
					900	900 loop
3	4	1S	400	100		500 loop







Lot	Block	Range	Land	Imp'ts.	Personal	Total	Remarks
63	6		40		✓		
64	6		40		✓		
65	6		40		✓		
66	6		40		✓		
67	6		40		✓		
68	6		40		✓		
	7	each \$70	840		✓		
114	11		100	75	✓		
115	11		80		✓		
116	11		80		✓		
117	11		80		✓		
118	11		80		✓		
123	11		80		✓		
124	11		75		✓		
	17	each \$75	300		✓		
	17	each \$75	300		✓		
	34	" 60	300		✓		
350	34		60	500	✓		
	34	each 40	240		✓		
	35	60	120		✓		
	36		80		✓		
	31		120	10,000		13,750	loop
4	3	18	250	1,000	80	1,330	loop
					250	250	loop
	29		300	150		450	loop
	9		160			160	loop
				2,000		2,000	loop
7	2	2 N	2,500	800			
1	2	1 N	1,500				
322	32		100			4,900	loop



Handal, George W. Horses and wagon

Frimb, Peter 50 feet front on west side of Market Street  
by 13  $\frac{1}{2}$  feet deep, lying between lots of Hunkel-  
bin and Emannelli

Krausenbach, Louis Fixtures of "Restaurant"

ie, John (Estate of) In Lyman's Survey, lot  
(Widow - \$1000 exempt) Also, " " " "

Riley, John Lot

Roese, W<sup>m</sup> 18 varas front on East Side of ~~First~~  
~~Street~~ San Pedro Street by 20 varas deep,  
lying next North of lot of Hammond

Reed, Elliott Lot

Reed, Estate of Margaret W. In Reed's Addition, 63 acres of  
land, more or less, bounded Northerly by lands  
of Weller, Estate of Reed, Stock, Bryne, Matteson,  
Bolton and M<sup>r</sup> boy; Easterly by lands of Curran,  
Pearl, Carroll, Gleason, Bryne and Diezghmier;  
Southerly by lands of Morey, Buch, Richter,  
Cory, <sup>Kingsbury</sup> Brown and Hadley, Westerly by ~~First~~  
~~Street~~ land of Kingsbury, Brown, First Street  
and Reed's Reservation and known in said  
Addition as blocks 10, 16, 22, 26, 27, 28, 32, 33,  
34, 35, 38, 39, 40, 46, 58, 64 and West  $\frac{1}{2}$  of block  
4, and North  $\frac{3}{4}$  of Block 52

Also, 35 acres of land, known on the map of the  
City of San Jose as Reed's Reservation

Also about 8 acres of land, more or less, bounded  
Northerly by lands of Lowe, Post and Darling,  
easterly by land of Sick, southerly by  
City Boundary line, and Westerly by  
the Guadalupe river

Also, about 4 acres of land, bounded Northerly  
by land of Buck, southerly by Willow



Lot	Block	Range	Land	Imp'ts.	Personal	Total	Remarks
					200	200	leap
			250	50		300	leap
					300	300	leap
18			Exempt				
19			Exempt				Exempt. leaped
9	1	8N	250	300	50	600	leaping
			450	300	750	1,700	leap
2	1	6N	450	750	300	1,500	leap

Reed's Reservation and ~~lots~~ lands

and Richter

5,750 ✓

3,000 1,000 ✓

300 ✓



ST

Estate of Reed continued - brot forward  
Street and Westerly by Guadalupe river

Also, lot

" "

" "

" "

" "

" "

" "

" "

" "

" "

Reed & Murphy Stage property

Reed, Estate of Peter Lot  
(\$1,000 exempted.) Also

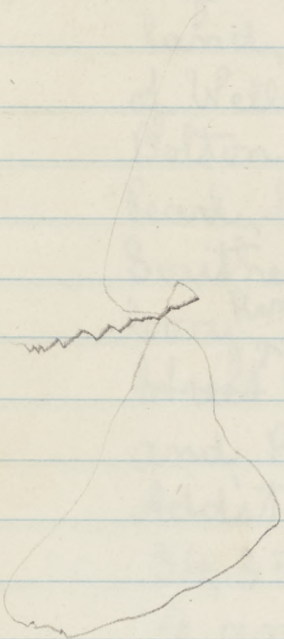



Lot	Block	Blange	Land	Impits	Personal	Total	Remarks
			9050	1,000			See one page back
			150				
7	5	58	200	✓			
8	5	58	150	✓			
1	5	78	200	✓			
2	5	78	175	✓			
3	5	78	175	✓			
4	5	78	150				
5	5	78	150				
6	5	78	150				
7	5	78	150				
8	5	78	150				
					150	12,000	loop
					1260	1260	See them
2	2	4N	150	Exempt			
1	2	4N	350				500 copied



At Blank, Brown, and ...  
... ..

7	2	200	200
8	2	150	150
1	2	200	200
2	2	150	150
3	2	150	150
4	2	150	150
5	2	150	150
6	2	150	150
7	2	150	150
8	2	150	150

... ..  
... ..  
... ..



Lot	Block	Range	Land	Imp'ts	Personal	Total	Remarks
-----	-------	-------	------	--------	----------	-------	---------

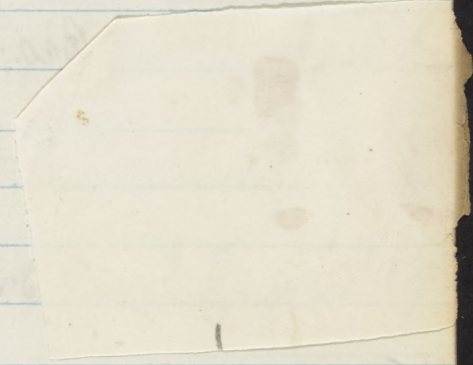



- X Baph, Edwin North  $3\frac{1}{2}$  feet front by  $137\frac{1}{2}$  deep of lot  
Also, imp's to on lot
- X Blocum, H. A. Personal property
- X Straus & Brown Personal property
- X Stern, M. Middle  $\frac{1}{3}$  of lot
- X Shlepinger & Bro., ~~A.~~ L. Stock in trade
- X Surzol, J. D. Horse and spring wagon
- X Stelling, John In book & Branham's survey full block
- X Sweigart, Adam 12 acres of land more or less bounded  
Northwesterly by land of Nelson, Easterly by Coyote  
Creek, Southerly by land of N. Hayes, and Westerly by  
Swan
- X Swan, W. J. In book & Branham's survey Lots 317 to  
328 inclusive in Block 30 each lot valued \$60
- X Swan, Geo. W. In book & Branham's survey Lots 205 to  
216 inclusive in Block 19 each lot valued at \$65  
Also, in book & Branham's survey, Lots 261 to 272  
inclusive, in Block 24, each lot valued at \$60  
Also,  $11\frac{1}{2}$  acres of land more or less bounded  
Northwesterly by land of Kagle, Easterly by  
Twelfth Street, Southerly by Jackson Street and  
Westerly by the Mission Road (so called)
- X Sharpe, John In survey known as Balbach's Lots 1, 2, 3,  
Also 19 feet front on North side of El Dorado Street  
by 60 feet deep, lying next West of lot of Knoche
- X Selero, John Stock of fruits and berries
- X Stokes, James (Estate of) Lot  
(G. P. Reed dgt)
- X Surzol, Antonio Estate of See page 114



Lot	Block	Range	Land	Imp'ts	Personal	Total	Remarks
4	5	38	50	200			
7	1	28		1,250	200	1,700	loop
					295	295	loop
					3,850	3,850	loop
5	1	28	400	1,000	1,050	2,450	loop
				1,200		1,200	loop
				250		250	loop
	20		700	300	200	1,200	loop
		Fifteenth Street	1200	750	150	2,100	loop
			720	600	1,550	2,870	loopied
			780				
			720				
			700			2,200	loopied
			400	800			
			400	350	50	2,000	loopied
				100		100	loop
8	2	18	650	1,000		1,650	loopied entitled to deduction.



- Smith, W<sup>m</sup> L. About 6 acres of land, more or less, bounded Northerly by lands of Augerai's & Bro, and Sapot & Barling, Easterly by Market Street, Southerly by lands of M<sup>r</sup> Cullough and Balbach, and Westerly by the Guadalupe
- Stock, Francis 75 feet front on west side of First Street by 137½ feet deep, lying next South of lot of Estate of Bepi, and being part of lot Also, 39 feet front on the North side of Eldorado Street by 60 feet deep, lying next East of lot of Also, lots 1 to 8 inclusive in Block
- Schweeb, Auguste 175<sup>12</sup> feet front on West side of Market Street by 206¼ feet deep, lying next North of lot of Augerai's & Bro, and being the North part of Also, 63 by 44 feet of land, bounded Northerly by land of Lepieur, Easterly by lands of Mind and Bouriseau, Southerly by land of Wallace, and Westerly by lands of Augerai's & Bro, and of Estate of Schweeb, and being the Northeast part of
- Schroeder, J. G. Lot (J. Douglas agt) Also, "
- Sharpe, Chas N. Lot
- Sansevain, P. 20 varas front on west side of Market Street by 102 varas deep, bounded Northerly by land of Estate of A. Durrol, and South and West by land of Bernal
- Smith, M. R. Personal property
- Ugria, Antonio Stock of fruits and candies
- Anderson, James South 25 varas front by 25 varas deep of
- Schmitt, Jo. In Dehmas Addition, lot  
Also, " " " "



Lot	Block	Range	Sand	Imp'ts	Personal	Total	Remarks
			\$	\$	\$	\$	
			1.200	800	300	2,300	loop
6	1	1N	4.000	6.000			
Bafoler			700				
	5	88	1250	1.500	550	14.000	looped
10 & 11	1	1N	1.000	2.000			
11	1	1N	250		2.000	5.250	looped
6	1	108	150				
7	1	108	150			300	loop
3	5	28	250	300		550	loop
			400			400	loop
					150	150	loop
					100	100	loop
1	5	28	75			75	loop
2	1		100				
3	1		100	50		250	loop



Schrick, Jacob,  $2\frac{1}{2}$  acres of land, more or less, bounded Northerly by land of Scull, Easterly and South by Coyote creek, and Westerly by Thirteenth Street

~~Sellman, Adolphus~~ South  $\frac{1}{2}$  of lot

Kalas, Estanislau Lot

Also "

" "

" "

Stevens, H. L. 2 acres of land bounded Northerly by William Street, Easterly by land of Barnhisel, South by land of Appleton, and Westerly by Whitney Street

Anderson, L. F. & S. 17 acres of land, bounded Northerly by lands of Knoche and Kempf, Easterly by the Alviso Turnpike road, South by land of G. Hobson, and Westerly by the Guadalupe river

Raph & Barling, 50 varas front on west side of Market Street by 200 varas deep, bounded North by land of Aeft, South by land of Smith

Hourispeau, Christine  $12\frac{1}{2}$  varas front on west side of First Street (Widow \$1,000 exempted) by 50 varas deep, lying next North of lot of Wallace, being part of lot

Hourispeau, Felice Personal property

Bowle, Joseph In Reed's Addition, lots 5 to 8 inclusive in Block

Depulveda, Jose In Reed's Addition, lots 9 and 12 in Block

Sutton, Wm. South  $\frac{1}{2}$  of lot

Polivalo, Stephen 50 feet front on west side of Market Street by  $186\frac{1}{2}$  feet deep, bounded Northerly by land of Catholic Church and ~~Northerly~~ <sup>Southerly</sup> by land of Bejo



Lot Block Range Land Imp'ts Personal Total Remarks

--- \$ 100 \$ 150 \$ 1.080 \$ 1.330 loop

~~3 3 18 200 250~~ ~~450~~ aseped to Lepieur

5 4 98 150  
6 4 98 175  
7 4 98 175  
8 4 98 150

350

1,000 loop

300

~~700~~

700

1,000 loop

1,700

2,500

450

4,650 loop

700

700 loop

12 1 1A 1,000 Exempt

1,000 loop

500

500 loop

15

180

150

330 loop

15

90

160

150 loop

3

2

38

350

400

750 loop

800

400

1,200 loop



- Scott, Robert South  $\frac{1}{2}$  of lot
- Sutton, Thos. Lot
- Spencer, F. E. 25 varas front on west side of Market Street by 25 varas deep, being the southeast  $\frac{1}{4}$  of Also, North  $\frac{1}{2}$  of lot  
" in White's Addition, lot
- Spencer, A. J. South  $\frac{1}{5}$  of lot  
Also, South  $\frac{1}{5}$  " "  
" lot  
" "  
" improvements on lot of Lagarterie & Beo
- Spring, T. W. Personal property
- San Jose Gas Co., Lot  
Also, "
- Schilling, F. In Dixie's Addition, West  $\frac{1}{2}$  of fractional block
- Schmitt & Dofse Personal property
- Shleppinger, W. M. South West  $\frac{1}{3}$  of lot
- Stevenson, James. In White's Addition, lots 136, 137, 138, 142, 143, 144  
Also, " " " " " 172, 173, 174, 178, 179 & 180  
" " " " " 212, 213, 214, 218, 219 & 220  
" " " " " 145, 146, 150 & 151  
Also in survey between White's and Cook & Branham's survey, fractional lots 88, 89 and 90 in
- Shoresheit, A. Improvements on lot of G. B. Lee
- Stevens & Poucher Horses and wagon
- Saufrignon, J. In Prevost's Addition, Lots 5, 6, 7, and 8 in  
Also " " " " " 1 and 2 "



Lot	Block	Range	Land	Imports	Personal	Total	Remarks	
2	3	8N	125	150	75	350	lop	
1	4	5N	250			250	lop	
1	4	18	150	500				
3	1	4N	350	400				
185	18		50		1,950	3,400	lop	
1	1	3N	150	400				
2	1	3N	250	50				
3	1	3N	1,200	2,500				
4	1	3N	700					
				150	1,675	7,075	lop	
					5,720	5,720	lop	
3	1	4B	300					
4	1	4B	600	3,500	2,600	7,000	lop	
	3		250	200	50	400	lop	
				400		400	lop	
1	4	2N	100	200		300	lop	
	13	}	<del>450</del>	600				
	17		1000		250			
	21		300					
	14		300					
	8		<del>150</del>		100	<del>1,900</del>		
					<del>150</del>	2,050	lop	
				200	600	800	lop	
					150	150	lop	
	7		300	1,000				
	10		150	50	100	1,600	lop	

I will give RR  
turn

RR damage  $\frac{48}{100}$  acre



X Schroder, M. Fractional lot

Also " "

Also triangular lot bounded Northerly by William Street, Easterly by First Street, and Westerly by Market Street

Also in Balbach's Survey, lot

X Stone, W. H. Lot

Also, "

X Shorter, Richard North 16 varas front by 50 varas deep of

X Schramtz, Peter In convent Survey, lot

X Sullivan, John 100 varas front on west side of ~~the~~ Whites' Park by depth to the Guadalupe river, bounded Northerly by lands of Campbell and Belders, and Southerly by land of Lick

Also, in Lynnas's Survey, lot

" " " " "

" " " " "

" " " " "

" " " " "

" " " " "

" " " " "

X Skinner, H. C. Lot

X Stock, J (of D. F.) Lot

X Smith, Green B. 27 varas front on South side of Garcia Alley by 100 varas deep, lying next East of lands of Beach & Clayton

X Savidan, J. Improvements on lot of Jourdain

X Smith & Clark, South  $\frac{7}{10}$  front  $\frac{35}{1}$  by 50 varas deep of lot  
Also, North  $\frac{3}{10}$  varas front by 50 varas deep of lot



Lot	Block	Range	Land	Imp'ts	Personal	Total	Remarks
4	4	18	200	100			
5	4	18	150	1,000			
			25				
			125		3,290	4,890	lop
2	3	38	650				
1	3	38	600	2,250	250	3,750	lop
6	1	4N	250	500	250	1,000	lop
2	3		100	500	25	625	lop
			2,500	100	✓		
1			100				
2			125				
3			150				
4			100				
5			150				
6			150				
7			125			3,500	lop
2	3	5N	300	600	300	1,200	lop
6	3	4N	500			500	lop
			150	200		350	lop
			1				
				250	125	375	lop
6	2	2N	3,000	100			
7	2	2N	1,500			4,600	lop



X Scull, Joseph F. North  $\frac{1}{2}$  of lot

Also, lot

" South  $\frac{3}{4}$  of lot

" North  $\frac{1}{2}$  of lot

" South  $50\frac{1}{2}$  feet front by  $137\frac{1}{2}$  feet deep of lot

" South  $50\frac{1}{2}$  " " "  $137\frac{1}{2}$  " " " "

" 50 varas front on south side of Garcia alley by 75 varas deep, bounded easterly by Belack & Clayton, and westerly by Smith & Bro.

Also, 70 feet front on east side of Thirteenth Street by depth to the Coyote Creek, bounded northerly by land of Juliet Goodrich, and southerly by land of Shick

Also, improvements on lot of Pico on corner of Market and San Fernando Streets

X Stirling, Jacob Stock & fixtures of Saloon in Bradley

X Scheller, Louis North  $\frac{1}{2}$  of lot

Also, Lot

Also, Lot

Also, undivided 25 acres of a tract of land known as the "Yulmac Island Tract"

X Smith, Dr. Maria Block

Also, "

" fractional block

X Stillwell, Joseph South  $\frac{1}{2}$  of lot

X Snook, Robert 50 feet front on North side of Duim Street by 108 feet deep, lying between lots of Mackay and Montie, and known on G. P. Reed's map as lot

X Sullivan, James In convent survey, lots 3, 4, 5 and 6 in

X Spear, G. R. South  $\frac{1}{2}$  of lot



Lot	Block	Range	Land	Impots	Personal	Total	Remarks
9	3	1N	400		✓		
7	1	9S	200		✓		
4	2	1N	1,000	500	✓		
1	4	1S	250		✓		
5	2	1S	300		✓		
6	2	1S	400	100	✓		

100 ✓

50 ✓

100 ✓ 3,400 Corp

Building 150 150 Corp

3 2 1S 300 350

3 3 5S 350

4 3 5S 250

1,250 2,500 Corp

2 10S 1,000

2 11S 800 2,600

2 12S 150 350 4,900 Corp

2 4 4S 200 200 400 Corp

9X 4 250 750 300 1,300 Corp

3 400 400 800 Corp

4 3 2S 250 750 1,100 2,100 Corp



Xaipett, P. de 12½ varas front by on East side of  
First Street by 50 varas deep, lying next  
South, of lot of A. Hayes, and being part of lot  
Also, a piece of land 20½ feet by 55 feet, situated  
in rear of lot of Knox and South of above  
and being part of lot

Also, lot

Also, 33 varas front on west side of Market  
Square by depth to Acequia, bounded  
Northerly by land of Augeris & Bro., and  
Southerly by land of Perre

K, John Lot

XSlaven, Timothy (estate of) Lot  
(\$1,000 exempted)

XSanborn, John L. Lot

Also "

" "

" "

" "

" "

" "

XSchoem, Lewis Imports on lot of Lick

XSular, R. R. Personal

XShaeffer, Frederic Money at interest

XSmith Jas. b. North ½ of lot

XSmith & Bro<sup>98</sup> 3 acres of land, bounded N. by Garcia alley, E. by Scull and  
Bulo, S by Perre, and W. by Guadalupe river

XStapleton, Rodger<sup>96</sup> 50 feet front on South side of Santa Clara  
Street by 200 feet deep, bounded Easterly by land of  
Delmonico and Welch, and Westerly by land of Sweet

XSteiner, John<sup>98</sup> In Balbach's Survey a piece of land bounded  
Northerly <sup>for 120 feet</sup> by Balbach Street, Easterly by land of Balbach, and  
Southerly and Westerly by the Creek



Lot	Block	Range	Land	Imports	Personal	Total	Remarks
3	1	2N	1,700	1,500			
3	1	2N	100				
1	3	7S	225	25			
			400	500	740	5,190	loop
8	2	2S	600	1,000	2,000	3,600	loop
10	1	4N	700	300		1,000	loop
2	5	9S	150				
3	"	9S	125				
4	"	9S	100				
5	"	9S	100	350			
6	"	9S	125				
7	"	9S	125				
8	"	9S	125		130	1,330	loop
				300	1,000	1,300	loop
					300	300	loop
					1,000	1,000	loop
5	2	1S	400	1,500		1,900	loop
			450	250		600	loop
			350	550		900	loop
			100	100		200	loop



State Telegraph Co., <sup>99</sup> 5 miles more or less of line and Office fixtures

Brewery, Henry 50 feet front on south side of Santa Clara Street by 200 feet deep, bounded easterly by <sup>land of</sup> Stapleton and westerly by land of Welch

San Francisco & San Jose Railroad Co. <sup>116</sup>

Savage, Richard Personal property



Lot	Block	Range	Land	Imp's to	Personal	Total	Remarks
					500	500	loop
					500	50	
			350	250			600 copied
							23000 loop
					600		600 copied



State Geologist  
 Henry H. Henshaw  
 State Geologist  
 California  
 1874



Lot	Block	Range	Land	Impôts	Personal	Total	Remarks
1	61	50	1000	100	50	1150	Also
2	61	50	1000	100	50	1150	
3	61	50	1000	100	50	1150	
4	61	50	1000	100	50	1150	
5	61	50	1000	100	50	1150	
6	5	48	200	20	10	230	
7	5	48	200	20	10	230	
8	5	48	200	20	10	230	
9	5	48	200	20	10	230	
10	5	48	200	20	10	230	
11	5	48	200	20	10	230	
12	5	48	200	20	10	230	
13	5	48	200	20	10	230	
14	5	48	200	20	10	230	
15	5	48	200	20	10	230	
16	5	48	200	20	10	230	
17	5	48	200	20	10	230	
18	5	48	200	20	10	230	
19	5	48	200	20	10	230	
20	5	48	200	20	10	230	
21	5	48	200	20	10	230	
22	5	48	200	20	10	230	
23	5	48	200	20	10	230	
24	5	48	200	20	10	230	
25	5	48	200	20	10	230	
26	5	48	200	20	10	230	
27	5	48	200	20	10	230	
28	5	48	200	20	10	230	
29	5	48	200	20	10	230	
30	5	48	200	20	10	230	
31	5	48	200	20	10	230	
32	5	48	200	20	10	230	
33	5	48	200	20	10	230	
34	5	48	200	20	10	230	
35	5	48	200	20	10	230	
36	5	48	200	20	10	230	
37	5	48	200	20	10	230	
38	5	48	200	20	10	230	
39	5	48	200	20	10	230	
40	5	48	200	20	10	230	
41	5	48	200	20	10	230	
42	5	48	200	20	10	230	
43	5	48	200	20	10	230	
44	5	48	200	20	10	230	
45	5	48	200	20	10	230	
46	5	48	200	20	10	230	
47	5	48	200	20	10	230	
48	5	48	200	20	10	230	
49	5	48	200	20	10	230	
50	5	48	200	20	10	230	



Xoro, Juan In Milner & White's Survey Lot  
 Also " " " " " "  
 " " Lyman's Survey "  
 " about three acres of land more or less  
 bounded Northernly by Garcia Alley, Easterly  
 by lands of Scull and Bulo, South by land  
 of Verve, and West by Guadalupe river

Loore, G. Co., Bertolo Horses and wagon on land of King

Xoffee & Co., Stock of goods in store on Market Street

Xommer, Wesley Lot  
 Also, "

XThompson, A. M. An undivided  $\frac{1}{3}$  interest in the North  $\frac{2}{5}$  of lot

XTrailig, G. J. 18 feet front on the North side of El Dorado  
 Street by 60 feet deep, lying next West of lot of Bradley

XThomas, Stillman West  $\frac{1}{4}$  of the South  $\frac{1}{2}$  of lot

XThomas, Mrs. Jane In Lyman's Survey Lot  
 " " " South  $\frac{1}{2}$  of "  
 " " " Lot  
 " " " "  
 " " " "  
 " " " "  
 " " " "  
 " " " North  $\frac{1}{2}$  of  
 " " " " $\frac{1}{4}$  "  
 " " " Lot  
 " " " "  
 " " " South  $\frac{1}{2}$  of

XTomasevich, P. Imp'ts on lot of burial known as Live Oak Park

XTravis, Tomille Improvements on lot of Castro

XThompson, R. P. Lot  
 Also, "



Lot	Block	Range	Land	Imports	Personal	Total	Remarks
3	61		\$ 10	\$	\$	\$	
15	"		10				
8			80				
			450			550	corp
					200	200	corp
					6,000	6,000	corp
6	5	48	225	800			
7	5	48	200	300	620	2,145	corp
3	2	2N	400	500		900	corp
			350	150		500	corp
8	4	28	50	200		250	corp
18			125				
17			75				
16			125	300			
15			50				
14			50				
13			125				
12			100				
11			75	75			
10			125				
9			100				
11			150		475	1,950	corp
				150	150	250	corp
				300	450	750	corp
7	1	11N	150	200			
8	1	11N	100		100	550	corp



Veriat, A. In Delmas Addition Lot  
 (Geo. W. Yoell, agr)

Warleton, Thos. S. Lot

Wiffamy, George O. Personal property

Whorre, Stephen  $6\frac{76}{100}$  acres of land, bounded Northerly  
 by land of Campbell, Easterly by land of  
 Lee, Southerly by Santa Clara Street, and  
 Westerly by land of Monroe and Quivey

W Taylor, John ~~20~~<sup>30</sup> In Convent Survey,  $30\frac{3}{4}$  feet front  
 on North side of Santa Clara Street by  $87\frac{1}{2}$   
 feet, deep on West side of Pleasant Street, and  
 being East part of lot



Lot	Block	Range	Land	Imports	Personal	Total	Remarks
-----	-------	-------	------	---------	----------	-------	---------

1	8		300			300	corp
---	---	--	-----	--	--	-----	------

4	4	3A	350	800		1,150	corp
---	---	----	-----	-----	--	-------	------

~~\$1,695~~ \$1,695 corp

<del>1,250</del>	<del>1,000</del>	<del>300</del>	1,250	1,000	300	2,550	corp
------------------	------------------	----------------	-------	-------	-----	-------	------

1	2		90	200		290	corp
---	---	--	----	-----	--	-----	------



Unknown Owners, Lot

Arctic, Ignacio und<sup>d</sup> 1/2 of East 1/2 of lot

~~W~~ <sup>W</sup> Gilchrist, South 1/2 of lot

Unknown Owners, South 1/2 of lot

Andersonwood, Alexander In Survey between Whites & book 8 B

Also " same Survey

" " " "

" " " " West fract

" " in Whites Survey, lot

" "

" "

" "

Unknown Owners, Lot

Unknown Owners, Lot



Lot	Blocks	Range	Land	Imp'ts	Personal	Totals	Remarks
7	1	28	1,000			1,000	top
1	2	38	150			150	topid
2	2	88	150			150	top
1	1	48	250			250	top
B	133	12	65				
	134	"	65				
+	139	"	40				
	140	"	40				
	181	18	50				
	182	18	50				
	187	"	50				
	188	"	50				
	221	22	50				
	222	"	50				
	227	"	50				
	228	"	600	320	320	1220	<u>topid</u>
	7	4	38,	300		300	top
	7	3	9N	200		200	top



- Westal, Asa 40 acres of land, more or less, bounded Northernly  
 by city limits; Easterly by land of Harrison; Southernly  
 by land of Naglee; and Westerly by land of G.  
 Martin; being part of 500-acre lot No. 15, and  
 fractional blocks 85 and 86 in Molner & Whites.
- Weuve, G. L. 27 feet front on Market Street by 48  
 feet deep, lying next South of lot of Molinaire.  
 Also, about 6 acres of land fronting 40 varas  
 on West side of Market Square, by depth to  
 the Guadalupe river, bounded Northernly by  
 lands of Smith & Bro., Buls, Beach & Clayton  
 G. B. Smith and P. Saiget, and Southernly by  
 lands of J. Madden and Augeris & Bro.  
 Also 39 varas front on East side of San Pedro Street  
 by 20 varas deep, bounded North by lot of Hamm  
 and South by lot of Yocco.
- Wancasneghem, P.  $12\frac{1}{2}$  varas front on west side of Market  
 Street by 50 varas deep, lying next North of lot of  
 (Estate of) Also,  $6\frac{1}{4}$  varas front on West side of Market Street  
 by 50 varas deep, lying next North of lot of San-
- Wandsberg, J. P. P. North  $48\frac{3}{4}$  feet front by  $137\frac{1}{2}$  feet deep of lot
- Wam Pelt, Daniel Lot  
 Also "  
 "  
 "  
 Also, 63 feet front on North side of  
 Caballo alley by 275 feet deep, bounded  
 Northernly by land of Pelier, Easterly by  
 land of Babler, and Westerly by land  
 of Estate of B. Murphy.
- Wincant, Mrs. Louisa North  $\frac{3}{4}$  of lot
- Wischer, Edward  $19\frac{3}{4}$  acres of land, being the Northern  
 part of a tract of land known as the  
 "Yulnac Island Tract"



Lot	Block	Range	Land	Imp'ts	Personal	Total	Remarks
Survey			2,000	800	1,600	4,400	copy
			1,200	1,200			
			1,200	1,000			
			<del>800</del>	<del>600</del>	<del>750</del>	<del>6,550</del>	
			800	600	750	6,550	copy
Dardy			400	350			
ducci			200	50		1,000	copy
9	2	1 N	1,000	1,000		2,000	copy
1	3	6 N	200	500			
2	3	6 N	250				
3	3	6 N	250				
4	3	6 N	200				
			200	800	500	2,900	copy
5	1	4 N	400	100		500	copy
			1,000	500		1,500	copy



*[Faint, illegible handwriting throughout the page, likely bleed-through from the reverse side. Some words like "1000" and "100" are visible.]*



Lot	Block	Range	Land	Inputs	Personal	Total	Remarks
1							
2							
3							
4							
5							
6							
7							
8							
9							
10							
11							
12							
13							
14							
15							
16							
17							
18							
19							
20							
21							
22							
23							
24							
25							
26							
27							
28							
29							
30							
31							
32							
33							
34							
35							
36							
37							
38							
39							
40							
41							
42							
43							
44							
45							
46							
47							
48							
49							
50							
51							
52							
53							
54							
55							
56							
57							
58							
59							
60							
61							
62							
63							
64							
65							
66							
67							
68							
69							
70							
71							
72							
73							
74							
75							
76							
77							
78							
79							
80							
81							
82							
83							
84							
85							
86							
87							
88							
89							
90							
91							
92							
93							
94							
95							
96							
97							
98							
99							
100							



Hinslow & Williams, In Original Survey lot  
 Also " " " " "  
 " " " " "  
 " on South side of St. John street, East 75 feet  
 front by 137 1/2 feet deep of lot

Williams, D. & J. Lot

Warkhurst, Thomas Lot  
 Also, "

Walsh, Thomas In Cook & Branham's Survey, Block

Wormser, Isaac Lot

Also "  
 "  
 "  
 "  
 "  
 "  
 "

Wood, H. C. (Estate of) Undivided 1/2 of 96 3/12 feet front on  
 (E. P. Reed, agit) East side of First Street by 90 feet deep  
 on the North side of Sabata Clara Street  
 and being part of lot

Winchell, H. H. In Cook & Branham's Survey, Lot

Also, " " " " " "  
 " " " " " "  
 " " " " " "  
 " " " " " "  
 " " " " " " fractional lot  
 " " " " " " Lot  
 " " " " " " "  
 " " " " " " "  
 " " " " " " "  
 " " " " " " "  
 " " " " " " "  
 " " " " " " fractional lot



Lot	Block	Range	Land	Imp'ts	Personal	Total	Remarks
1	3	4 N	300	1500			
4	"	" "	250				
5	"	" "	250				
2	2	1 N	500	1000	2100	5900	loop
2	4	6 N	250			250	loop
1	3	88	250	650			
4	"	" "	200	<del>650</del>	700	1800	loop
	18		750	250		1000	loop
1	4	88	200				
2	4	88	225				
3	4	88	225	1800			
4	4	88	200				
5	4	88	200				
6	4	88	225	3000			
7	4	88	225	1500			
8	4	88	200			8000	looping
7	2	2 N	2500	800		3300	See if entitled to looping.
149	14		60				
150	"		60				
151	"		60				
152	"		60				
153	"		60				
154	"		50				
155	"		60	800			
156	"		60				
157	"		60				
158	"		60				
159	"		60				
160	"		50		390	1890	loop



Wolweber, Louis Lot

Also "

" "

" "

" "

" "

" "

" "

Wreelann, David Lot

Wagner, Peter North  $35\frac{1}{2}$  feet front on East side of  
First street by  $137\frac{1}{2}$  feet deep of lot

Wade, Harry West  $\frac{1}{2}$  of lot

Way, J. H. North 22 varas front by 50 varas deep of

Wiles, S. S. South  $\frac{1}{2}$  of lot

Also, " " " "

Wilcox, W. J. In Whites Addition, lot

Also, " " " "

" " " "

" " " "

Winslow, C. F. Lot

(J. Douglas, Agt.) Also, "

Winterburn, Joseph Lot

Also, "

Weller, Mrs. J. R. Lot

Waltherfel, A. Stock of Box in trade

Wedles, M. Lot

Also, "

" "



Lot	Block	Range	Lund	Impits	Personal	Total	Remarks
1	3	58	300				
2	"	"	400	100			
1	3	7N	225				
2	"	"	225				
3	"	"	225				
4	"	"	225				
5	2	6N	300				
6	"	"	325	300	3.100	5.725	copies
3	3	88	200	300			500 copy
6	1	28	350	300			650 copy
1	2	38	300	200			500 copy
5	2	38	225	350	195	770	copies +
5	5	28	100				
3	4	98	90	350			540 copy
147	14		75	75	15	390	copy
148	14		75				
152	14		75				
153	14		75				
2	1	9N	250				
3	1	9N	250				500 copy
3	5	48	250				
4	5	48	250	700			1,200 copy
7	5	68	200	350			550 copy
					3.020	3.020	copy
1	1	98	200				
2	1	98	200				
3	1	98	200				600 copy



Wallace, Wm J. 90 feet front on west side of First Street  
 by 206 1/4 feet deep, bounded southerly by land  
 of Porter & Haskell, and being part of lots  
 Also, an undivided 2/3 interest in the North 2/5 of lot  
 " lot

" "  
 " "  
 " "

Wilcox, E. J. South 1/2 of lot  
 In Eagle & Sanson Survey Block

Wright, Heirs of Calvin Money at interest  
 (D. B. Moody Guardian - \$1,000 expended)

Weldon & ~~Wells~~ Lot

Wilson, Mary & E. J. In White's Addition, lot  
 E. Sanderson } Also, " " " "

Wiley, C. E. Lot

Wilson, H. C. Lot  
 Also "

" "  
 " "  
 " "

Wells, Dudley North 1/3 of lot

Warren, George Lot  
 Also, "

" "

Wise & Lewis  
 + Wise, Morris Lot  
 Also "

" "  
 " "  
 " "  
 " "



Lot	Block	Range	Land	Impits	Personal	Total	Remarks
11 & 12	1	1 N	3,500	1,500			
3	2	2 N	800	1,000			
1	3	48	400				
2	3	48	550				
3	3	48	450				
4	3	48	350			8,550 <del>total</del>	
13	1	1 N	2,600	3,000			
	3		650	350	1,450	8,050	loop
					1,600	1,600	loop
1	4	6 N	250	500		750	loop
25	3		200				
31	3		150			350	loop
8	3	38	450	600	300	1,350	loop
1	2	6 N	250				
2	"	"	300				
3	"	"	300	1,400			See about money secured outside of city
4	"	"	250				
6	4	28	250	100	670	3,520	loop
4	1	6 N	150	350		500	loop
4	1	88	200				
5	1	88	200				
8	1	88	250	350	650	1,650	loop
				2,500		2,500	loop
1	5	58	250				
2	5	58	300				
3	5	58	250	600			
4	5	58	200				
5	5	58	200				
6	5	58	200		3,000	5,000	loopied



- Wormbart, Simon Stock of cigar store
- Watt, Robert In Prevost's Addition, lot 5, 6, 7, & 8
- Werth, Charles 49½ feet front on South side of St John Street by 137½ feet deep, lying next west of lot of Mr. Gurly, and being part of lots 2 and 3 in
- White, Thos. South ½ of lot
- White, Charles North ½ of lot
- Williamson, W. M. Station "Owensdale," and other pers. prop.
- Whitson, Gilbert Lot
- White, A. W. South ½ of lot
- O'Keefe, Joseph  
~~Woodward, G.~~ 32 acres of land, more or less, bounded North by the city limits, Easterly by the County Road, Southerly by the land of Knoche, and Westerly by the Guadalupe river
- Williams, J. M. Lot
- Winton, Clayton 100 feet front on North side of Divine Street by 108 feet, more or less, deep, lying next east of lot of Montie and known on G. P. Reed's map, as lots 6 and 7 in
- Woods, M. North  $\frac{2}{3}$  of lot
- Welch, Garrett County \$1500 - 1000 - 100 -  
 Dec 1864
- White, F. F. 9 acres of land more or less bounded North by Willow Street, Easterly by lands of Buck and Darling, Southerly by land of Lowe, and Westerly by Guadalupe river



Lot	Block	Range	Land	Impits	Personal	Total	Remarks
					250	250	loop
in	6		300	200		500	loop
	2	1N	250	750		1,000	loop
8	1	7N	150	500	50	700	loop
7	1	5N	250	250		500	loop
					1,750	1,750	loop
8	3	8N	225	200	75	500	loop
6	3	68	125			125	loop
			1,900			1,900	loop
4	4	48	300	600	500	1,400	loop
	4		500	850		1,350	loop
6	4	8N	80	100		180	loop
360	300	140				800	loop



X Welch, Patrick North 15 varas front by 50 varas deep  
 Also South 10 " " " 50 " "

X Welsh, Christopher Lot

X Weeks, R. J. Personal property

X White, A. J. South  $\frac{1}{2}$  of lot

X Welch, Garrett ~~5~~  $5\frac{98}{100}$  acres of land, commencing at a point on the South line of Santa Clara Street 42 $\frac{3}{4}$  feet from the West line of lot No. 11 of Davidson's Survey, and running thence S.  $28^{\circ}33' E$ . 75 feet; thence S.  $29^{\circ}33' E$ . 325 feet; thence S.  $48^{\circ}27' W$ . 64 feet; thence S.  $31^{\circ}47' E$ . 232 $\frac{1}{4}$  feet; thence S.  $59^{\circ}48' W$ . 421 feet; thence N.  $49^{\circ}36' W$ . 429 feet; thence N.  $53^{\circ}49' E$ . 44 $\frac{3}{4}$  feet; thence N.  $37^{\circ}16' W$ . 219 $\frac{1}{2}$  feet; thence N.  $59^{\circ}53' E$ . 169 feet; thence S.  $35^{\circ}27' E$ . 205 $\frac{1}{2}$  feet; thence N.  $54^{\circ}13' E$ . 118 $\frac{1}{4}$  feet; thence S.  $46^{\circ}49' E$ . 42 feet; thence N.  $52^{\circ}45' E$ . 110 $\frac{1}{2}$  feet; thence N.  $34^{\circ}55' W$ . 136 feet to South side of Mill Street; thence N.  $54^{\circ}30' E$ . 78 feet; thence N.  $30' W$ . 78 feet; and thence N.  $59^{\circ}53' E$ . 44 $\frac{1}{2}$  feet to the place of beginning. (courses all true, magnetic variation  $16^{\circ} E$ .)

X Ward, B. Lot

X Welsh, Patrick Lot <sup>107</sup>

Also, 41 $\frac{1}{2}$  feet front on South side of Santa Clara Street by 73 feet deep, lying between lots of Mounn and G. Welch  
 Also, in Convent Survey, lot  
 " " " " fractional lot

X Wehner, In Balbach's Survey, lot

X Whitman, W. W. Personal



Lot	Block	Range	Land	Imp'ts	Personal	Total	Remarks
6	2	2N	1200				
3	2	2N	800	10,000	3,850	15,850	lopped on bat.
2	2	2N	2,500	1,500	1,030	5,030	loop
					500	500	loop
6	2	2S	350	300	300	950	loop
			2,000	1,000	100	3,100	loop
8	4	4N	300	300	200	800	loop
7	3	2S	800	1,750			
			200	300			
4	2	}	<del>150</del>				See imp'ts person
5	2		200		40	3290	lopped
11			100				See imp'ts person
					100	100	loop



Gocco, Joaquin 12½ varas front on west side of Market Street by  
 50 varas deep, lying next North of lot of Maffre  
 Also 12 varas front on east side of San Pedro Street by  
 20 varas deep, lying next North of lot of Maffre  
 Also 25 varas front on west side of Market Street by  
 50 varas deep, lying next South of lot of Melping

Gocco, Clement 12½ varas front on east side of Market Street  
 by 37 varas deep, lying next North of lot of Gomez,  
 and being part of lot

Gocco & Brother, Stock in Store, and horses and wagons

Goell, M<sup>rs</sup> Evaline. Money loaned in San Jose City  
 (E. P. Reed, agt)

Gates & Gates Stock of goods in Post Office Bookstore

Gates, Chapman North ½ of lot  
 Also, North ½ " "

Youngworth & Gardiser Furniture of Washington Restaurant

Young, Samuel South ½ of lot

Goell, J. A. North ⅓ of lot  
 Also, North ½ " "

Goell, M<sup>rs</sup> Emily C. Lot

Goell, George M. 40 varas front on east side of San Pedro  
 Street by 53 feet deep on south side of San Augusti-  
 ne Street  
 Also, lot

Young, Estate of John



Lot	Block	Range	Land	ImpTo	Personal	Total
			\$	\$	\$	\$
			1,250	2,000		
			300	200		
			550	700		5,000 cop
3	2	1N	300	300		600 cop
					<del>\$ 4,500</del>	<del>\$ 4,500 cop</del>
					1,000	1,000 cop
					750	750 cop
1	4	38	250			
2	4	38	300	500	50	1,100 cop
					400	400 cop
3	4	38	225	275		500
5	1	3N	250	400		
6	1	3N	600	900	3,100	5,250 cop
3	4	6A	250	1,500		1,750 cop
			400	800		
5	5	38	200			1,400 copied











4 Zeigler, W. In Balbach's Survey, lot  
Zimmer & Lux Personal Property



Lot	Block	Range	Land	Imp'ts.	Personal	Total	Remarks
4			125	225		350	<del>As per</del>
					450	450	levy



*[Faint, illegible handwriting at the top of the page, possibly bleed-through from the reverse side.]*

*[Small handwritten mark or initials in the top right corner.]*







x Albon, E.  
 x Alder, O. M.  
 Barr, Chas.  
 Bapler, J.  
 " Mrs E.  
 Battie, J. M.  
 Baker, Mrs M.  
 Barnett, R. J.  
 Bernal, Jesus  
 x Beach & Clayton,  
 x " Tyler  
 Bouvier, L.  
 Bontemps, J. B.  
 Buckley, John  
 Brown, Jos. E.  
 Cory Mrs Eliza  
 Campbell, C. E.  
 Causteraute, E.  
 Coleman, Thos.  
 Coffee, Wm  
 Columbus, C. 15<sup>th</sup>  
 Couran, M.  
 Charles, Miss Ann  
 Chauveau, Antoine  
 Claus, George  
 Daniels, Wm  
 x Darling, Benj.  
 Delmas, A.  
 Delmas & Poulain  
 Delmouly, A.  
 Dewey, Oscar  
 Divise, D.  
 Dittmann, Edw  
 Doherty, John (b)  
 " " (Houghton)  
 Donovan, Wm  
 Dunshree, P.  
 Diew John & Co.

x Edwards, N. B.  
 Emmanuelli, Mrs J.  
 Emwright, Joseph  
 Foersch, F.  
 Fleury, Mrs Rose  
 Flores, Antonio  
 Gazivoda, M.  
 Garitt, L. D.  
 Geiger, Wm  
 Geibel, Mrs M.  
 Hall, W. H. 15<sup>th</sup>  
 x Harris, A. W.  
 Hardigan, P.  
 Hauser, John  
 Heringer, John b  
 Herring, John H.  
 Hernandez, R.  
 x Hobson, George <sup>(Add address, W by Belden)</sup>  
 Humburg, P.  
 " A.  
 Harrison, E. W.  
 Hardy, M. (Estate of)  
 Imburg, Chas.  
 Ingersoll, J. J.  
 Jaeger, Geo. M.  
 Keating, Thos. C.  
 Kelly, P.  
 Kirlyon, H. C.  
 Kopsler, E & Carl  
 Knox, W. J.  
 x Leger, J. B.  
 Linberg, Mrs P. & S.

+ McBreca, Jas.  
 McBreight, Jas. Estate  
 McDonald, John  
 x Milce, Hugh J.  
 Mrs Kee, A., Mrs M., & B. R.  
 McMillan, J. J.  
 Mondelet, F.  
 Magenheimer, L.  
 Meza, Simon  
 Moindran, J. and J.  
 Murphy, M. Jr  
 " John M.  
 x Munn & Harcks,  
 Murray, P. 15<sup>th</sup>  
 Murren, M.  
 Naglee, H. M.



Lot Block Range Land Imp'ts. Personal Total Remarks.

ate

R.

tr



See Harwood for

~~J. M. Gary P.O.~~  
~~J. H. Deper~~  
 Mott & Dewey,  
 Mott,  
 Dewey,

See last year

~~Barnhisel~~  
~~E. Montgomery~~  
~~J. Soule~~  
~~Ellen Riley~~  
~~Gas. Kennedy~~  
~~Gas. Hartwell~~  
~~G. E. Gibson~~  
~~Ed. Dove~~  
~~Wm. Sutton~~  
~~Harley, M~~

~~Lee J. F...~~  
~~Alex. Muller~~  
~~Wesley Hoover~~

Maloney, P. Money at interest - O'Neil \$400, Wm. Gay \$400  
 and M. Denton \$236 Total \$1,036.00

65 Minor, P.O.

98 Sinal, Antonio Estate exempt \$1,000  
 P.O. Minor & Narciso Sinal Executors of the  
~~Richard ...~~

X See, Geo. G. Hoppe corner - and Homestead left P \$800



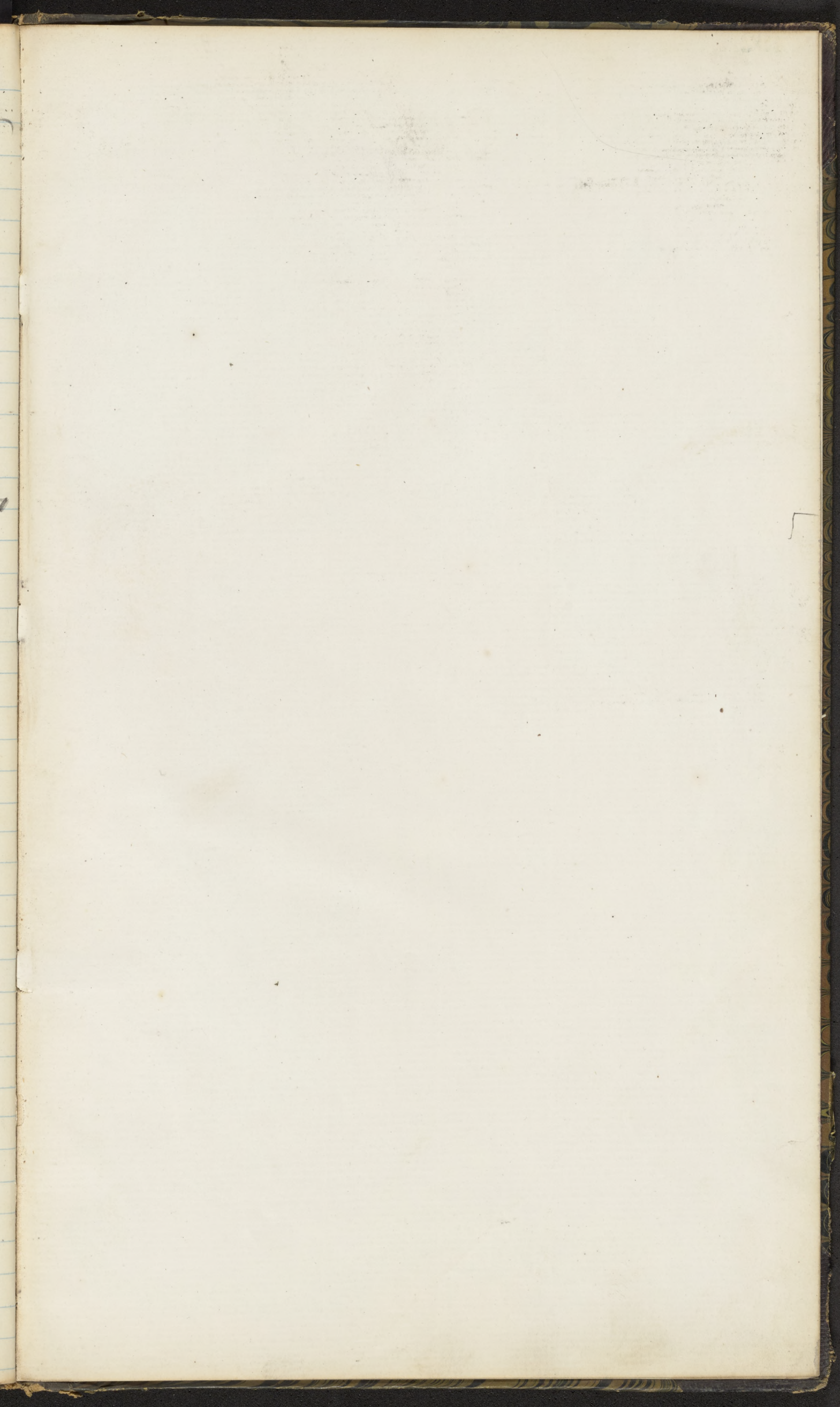







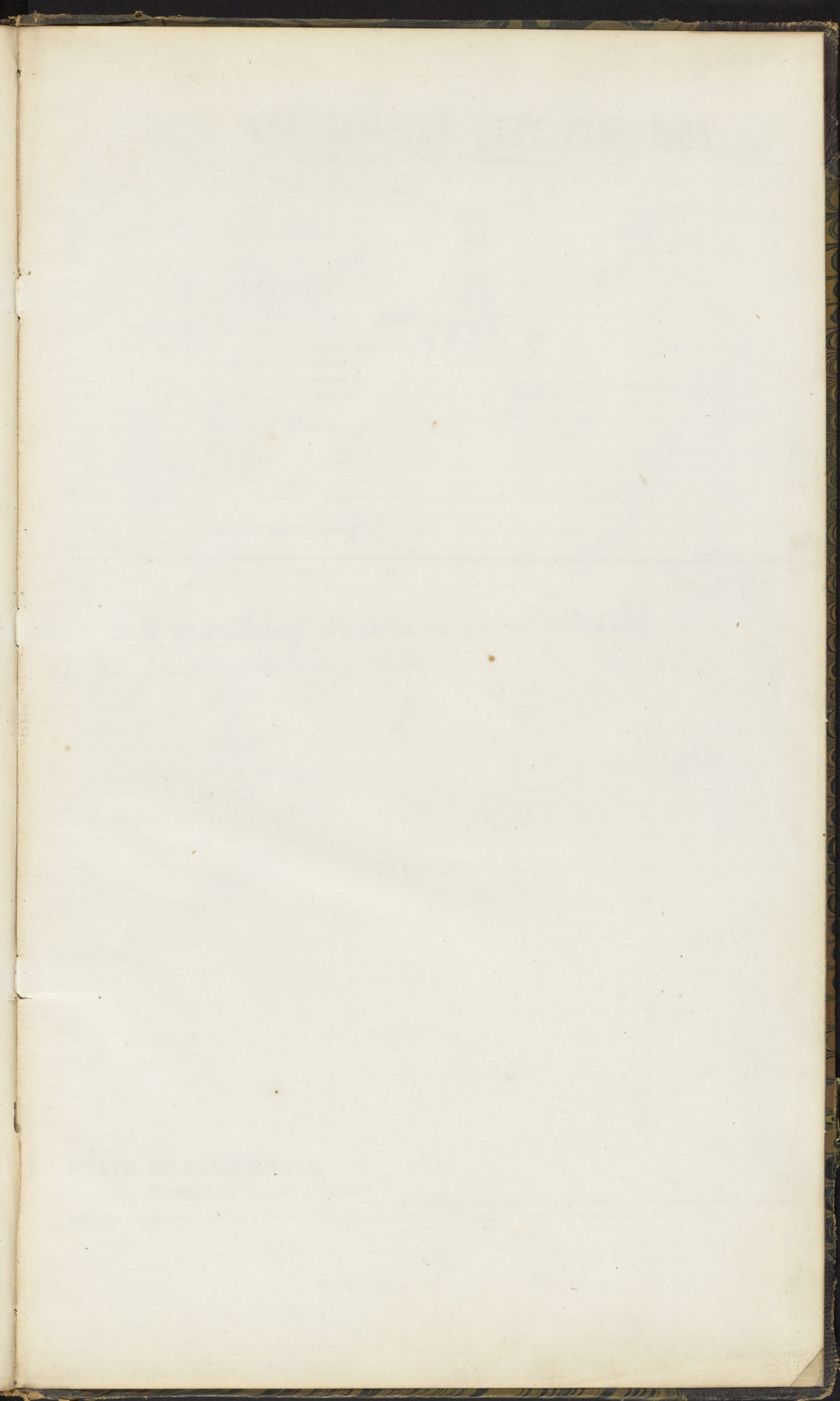



2 - .50

300



T 128

# CITY ASSESSMENT LIST FOR 1865.

650  
400  
1050  
230  
1280

By making prompt returns you will enable the Assessor to avoid errors in making the assessment. Care should be taken to place opposite the description of each parcel of Real Estate the value of improvements thereon.

Money on hand, or on deposit, Money at interest, secured, Dues, solvent, } Above indebtedness.....	200	100	165	75	400	TOTAL VALUE.
Stock in trade.....	200					
Oxen, Am., No.....		Oxen, Spanish, No.....				
Cows, " ".....	2	Cows, " ".....	20			20
Stock Cattle, Am., No.....	10					
Stock Cattle, Spanish, No.....						
Horses, Am., No.....	1	Horses, Spanish, No.....	4	20	80	60
Mules, " ".....		Mules, " ".....				100
Jacks, No.....		Jennets, No.....				1
Sheep, No.....		Hogs, No.....				
Goats, No.....						
Wagons, number and kind.....	1					30
Buggies or Carriages.....	1					
Furniture, except Kitchen.....						50
Watches, Jewelry and Silver Plate.....	2					125
Farming Implements, except the common kind.....						50
Machines and Machinery.....						100
Grain and Hay of last year.....						
All property of others, in your charge or under your control.....						
Musical Instruments, number and kind.....	1	Piano			150	150

DESCRIPTION OF LAND.	VALUE OF LAND.	VALUE OF IMPROVEMENTS.
Lot fronting 50 varas on North side of St James St.	250	120
	125	20
	200	10
	75	
	<u>450</u>	50
		30
		<u>330</u>
	1-25	
	1-200	
		80
		<u>200</u>
		110
		<u>3000</u>

Claus & Berni

STATE OF CALIFORNIA, } ss.  
County of Santa Clara.

I do solemnly swear that this is a true statement of all property owned or claimed by me, in my possession, or under my control, within the limits of the City of San Jose, to the best of my knowledge, so HELP ME GOD.



